EATHER
and warmer
showers.

THE MARION STAR

HOME EDITION

No 131. The Associated Press International News Service United Press MARION OHIO TUESDAY, MAY 3, 1932 TWELVE PAGES THREE CENTS.

Today

Counter Hate
sant May Day
s High Taxes
wo Kinds

HER HUSBAND

queen union labor
to combat the
their May day
Down with
us free rent
The Socialist city
rnment by big

hates the reds
he Socialists the
big money, and
hate anybody
keeps quiet about

unions reds So-
—which do you

world's unrest
May day In
ted and the re
tioned You must
to get wet
the police wisely
clubs Talking
him reason provide
valve Britain has
You can say
in Hyde park as
do anything out
k

• • •

YOU LIKE to run a
tel in these days of
high taxes One
gone back to 1914
of eight and ten
ge is five and six
oom and bath
not gone back In
I paid a little more
year in taxes Today
than $140 000 a year
mitted and fourteen
ew taxes make a diffe
tion

• • •

EAR 16 000 mothers
birth in the United
ord the worst of any
earth calling itself civil
mothers die because they
are Cows do not die in
because the agricul
rtment will look after
the farmer asks for infor
or assistance
Maternity Center association
York plans to do some
hing next Sunday which
Mother's day
doesn't our proud and
prosperous government do
ing about it? Or would it
realistic waste of money to
human mothers since their
have no commercial value

• • •

RICE HAPGREAVES
ginal of Alice in Wonder
scribes America as tops

brokers will agree with
on stock exchange sat
rday in New York for
one worth more than $500

ver all Alice in Wonder
ld in Wall street a good
of the Cheshire cat that
faded away Stock ex
anges have faded in the
to the tune of four thou
llion dollars having al
ready fell to the extent of
billions

• • •

PESS fears it will not be
ible to work by June 11 and
ope for the conventions
meet twice as much wor
done says unless con
go home and let up
hope of better times
when the doctor wants
his patient and the
to discharge the doc

• • •

I manages well He
$ 5 000 000 in his bud-
ds for all his expenses
pensions gigantic
nly $1 000 000 000—
of our deficit And
ten in the war were
ans as great as our

our deficit be if we
he war as Theodore
ssed at the begin
enjoyed its full run?

TEMPERATURES

Official Observer's Report
Yesterday
Today
Year Ago Today

Associated Press daily tem

	Sa m	Max
	Today	Yes
	58 clear	70
	48 clear	72
	38 clear	44
	51 cloudy	60
	0 clear	60
	46 clear	48
	46 clear	59
	0 cloudy	80
	50 clear	52
	60 clear	90
	62 part cloudy	66
	54 clear	66
	58 clear	84
	66 clear	80
	46 clear	62
	58 clear	54
	2 cloudy	66
	2 cloudy	70
	54 cloudy	62
	68 clear	86
	45 clear	64
Yesterday's High		
	95	92
	r	90
		84
Today's Low		
	ear	26
	Cloudy	28
	cloudy	28

NOTED AVIATOR ACCUSED OF SLAYING RIVAL

Capt W N Lancaster Confesses Forging Two Suicide Notes

FREE MRS KEITH MILLER

Haden Clark, Writer, Victim, Flier Charged with First Degree Murder

By The Associated Press

MIAMI Fla May 3—Capt W N Lancaster British flier was in jail today charged with first degree murder in the shooting of Haden Clark writer and fiance of Mrs Jo ie Keith Mille woman aviator

Authorities said Lancaster has confessed to forging two suicide notes

The flier was detained yesterday on a warrant sworn to by State Attorney N Vernon Hawthorne Hawthorne has

Capt Lancaster exonerated Mrs Keith Miller in whose home the two men were guests at the time of the shooting April 21

Formed Love Triangle

Hawthorne who described the relation of the trio before the shooting as forming a love triangle said Lancaster confessed to the face of statements by a hand writing expert that he wrote the two note addressed to himself and Mrs Keith Miller but denied killing the writer Lancaster Hawthorne said explained he wrote the notes to remove suspicion from Mrs Keith Miller and himself

When Clarke was shot he was collaborating with Mrs Keith Miller

Photo of Haden Clarke Appears on Page 5

in writing her life story for publication

Upon their decision to marry each wrote to Captain Lancaster then in St Louis After telegraphing his congratulations and asking them to postpone their marriage until he might arrive to act as best man Lancaster came here hurried by by airplane on April 20

Both Held 5 Days

Lancaster and Mrs Keith Miller were held three days while police conducted their first inquiry The fliers have been partners since a flight from England to Australia in 1927

Since the shooting the aviatrix has affirmed her love for Clark but maintained her belief he took his own life

Prisoners held on first degree murder charges in Florida may be admitted to bail at the discretion of the court especially where the presumption of guilt is not great Lancaster remained in the county jail today

DIE TO SAVE OTHERS

—International News Photo

Two veteran aviators of the World war died in flames of their wrecked plane Saturday to save the lives of spectators below The fliers Lieut Charles Largo (above at left) and Lieut Henry Sandusky (right), were flying over Chicagos South Side when engine trouble developed. Although both men wore parachutes and had an opportunity to jump they decided against deserting the plane at a point where it would have crashed into the crowd below They guided the plane past the crowd but crashed into a building and were burned to death in the explosion and fire which followed Upper photo shows wreckage of plane

High School Will Close May 20 To Meet Standard

May 20 has been selected by the city board of education as the closing date for Harding High school it was announced this morning by Supt George A Bowman

This date will give senior high school students five more days of school than students in other schools of the city system

The extension was voted to make possible the certification to high school students of their full credits and to comply so far as possible with the minimum standards of the state department of education and the North Central Association of Colleges and Secondary schools the chief accrediting body in the central west Superintendent Bowman explained

The extra week of senior high school work will make it possible for the seniors to do approximately the same amount of classroom work as in a 36 week term the superintendent said Without the extra week the eligibility of graduates to enter college might be affected it was pointed out

Examinations will be given during the additional five days Commencement and other graduation ceremonies will be held on previously scheduled dates

Continued on Page Twelve

HOOVER WINS IN MARYLAND PRIMARY VOTE

Former Senator France Defeated in Home State by Nearly 10 000

CALIFORNIA VOTES TODAY

Result To Have Vital Bearing on Democratic Presidential Contest

By The Associated Press

BALTIMORE Md May 3 Joseph I France gentleman farmer senator from Maryland a dozen years ago and aspirant for the Republican presidential nomination has settled his home state argument with President Hoover and emerged second best

The President carried yesterday's preferential primary by nearly 10 000 votes on the basis of practically complete returns gathered from one of the most apathetic contests in years

Unofficial tabulation from 126 voting places out of 1 585 gave President Hoover 25 965 France 16 518 and an uninstructed delegation 1 279 votes It was the first out and out contest between the two

The apathy which prevailed was brought about by the fact that Baltimore city had a local question which took shut wide attention repeal of the 200 year old Sunday blue laws which were swamp 1 in an avalanche that surprised the most sanguine liberal

• • •

California Democrats in Crucial Primary

SAN FRANCISCO Calif May 3 California Democrats today were asunder by the Garner Roosevelt Smith fight for control of the delegation to the national convention sought successor of internal strife in the Presidential primary today while Republicans united in a solid vote for President Hoover

Having mustered the greatest registered strength in the state's history Democratic factions brought their campaigns to a close with a whirlwind finish of filth wrangling over party control Challenges of veracity and sincerity and charges of misrepresentation and political treachery were hurled to the last

In contrast was the placid campaign of Republican leaders who sought to turn out a heavy vote for the uninstructed delegation pledged to President Hoover both to encourage the President and impress the nation

Political eyes of the country were turned to the primary as unusual interest attends the Democratic contest for the state's 44

Continued on Page Twelve

GOOD NEWS

—Associated Press Photo

Mrs Marie Meehl of Chicago who once lived in an Illinois home has learned she is a grandniece of President von Hindenburg of Germany and that she is eligible for part of a $500 000 estate left by her maternal grandparents in California

MILLS CENTER OF DISPUTE

Bonus Hearing Converted into Controversy as Patman Assails Secretary

SAYS INFLUENCE USED

Both Parties Rush to Defense of Treasury Head After Charges

By The Associated Press

WASHINGTON May 3 The bonus hearing was diverted today into a dispute in which Secretary Mills had influenced the interpretation of a provision in the tax bill under which the secretary of the treasury will profit by revaluation of his fortune estate

Representative Patman Democrat of Texas advocate of full payment of the bonus charged before the ways and means committee that the secretary would get millions and said the action would amount to an inside buttress of the treasury

Democrats and Republicans of the committee came ahlk to the defense of Mills

Acting Chairman Crisp said the secretary declined to act on the provision because he would be a beneficiary under it Following Republican of Miss Dorothy Doughton Democrat of North Carolina and Chindblom Rep bill an of Illinois John Mills is the secretary

Patman was attempting to refute the arguments of Mills Eugene Meyer Chairman of the federal reserve board has made against the bonus of two billion dollars of low cost money to retire the outstanding 3 500 000 000 He offered to make his fortune to provide for the issue of bills which he said would result in expansion

Turning then to the story of the Texan narrated the history of the tax bill which allows 5 years for evaluation of estate bill between Sept 1 1928 and Jan 1 1929 to allow for depreciation in value due to the period of economic stress

When this bill was pending before the committee it was suggested that the date set in the retroactive provision would permit the revaluation of Mr Mills father's estate Patman said

Members of the committee objected immediately to Patman's testimony and Patman withdrew his criticism

FIVE MEN SOUGHT IN ILLINOIS KIDNAPING

Quartet Believed Able To Shed Light on Gustav Miller Abduction.

By The Associated Press

CHICAGO, May 3—Five men were sought in Chicago today on request of the Joliet, Ill., authorities and in the belief their capture may throw some light on the kidnaping of 22-year-old Gustav Miller, son of a wealthy Joliet wholesale grocer

A private investigation was being pushed at the same time from Joliet, by the father, Max Miller but little was known of its progress as he kept his counsel

Deputy Chief of Detectives William Storms, upon receiving a telephone tip from the Joliet police last night that Miller's kidnapers may be found at a West Roosevelt road drug store, raced there with a squad but found five men, who had used three pay telephones for a half hour, had just left.

The authorities expressed belief the calls had been made to the Miller home at Joliet. The missing young man disappeared last Thursday and it was said $50,000 ransom had been demanded.

[illegible] OPENS
[illegible] Press
[illegible] O., May 3—Toledo
[illegible] community chest
[illegible] with Newton D.
[illegible] keynote speaker. The

Will Rogers

Primary Day

(Will Rogers Special)

BEVERLY HILLS Calif May 3 Today is primary day out here in California Course it's all cut and dried with the Republicans, but the old Democrats out here in Orangejuiceville got a chance to name the next Democrat nominee

Al Smith's big spurt in the east has shown that Gov Roosevelt can't possibly go to the convention with enough to nominate Vice Garner California and Texas and he will be getting prattier than any of the three for there is one thing about a Smith delegate, he is sure loyal to Smith and won't go for any one else at the finish only who Smith tells em to

The Democrats always beat the man that goes to the convention with the most votes McAdoo at Madison Square Garden, when he had a big majority; Champ Clark at Baltimore, which he had old Hundred-

[illegible]

MANSFIELD SCHOOL TEACHERS' PAY CUT

By The Associated Press

MANSFIELD O May 3—Pay cuts intended to save $44 157 annually were ordered last night by the Mansfield board of education The saving is slightly greater than eight per cent of the budget

Teachers receiving $1 100 a year are not effected by the reductions Janitors were ordered to take two weeks vacation without pay Teachers receiving from $1 200 to $2 100 were reduced $100 each and those over $2 100 were cut $200 each

Supt C A Waltz and several other higher officials of the school whose contracts will not expire for some time volunteered to take pay reductions

MAC DONALD READY FOR 2ND OPERATION

British Prime Minister To Undergo Treatment To Save Eyesight

By The Associated Press

LONDON May 3 Prime Minister Ramsay MacDonald will undergo a second operation on his eyes Thursday afternoon it was decided after a consultation of his physicians today

Thursday's operation will be held upon his right eye to prevent a threat to his sight from glaucoma the disease which was the cause of the former operation on his left eye four months ago

He will preside over tomorrow's cabinet meeting see King George in the afternoon and enter a nursing home tomorrow evening to prepare for the operation next day

A bulletin issued by his physicians this morning said the condition of his left eye is now satisfactory and his general health excellent.

The prime minister is expected to be incapacitated for six weeks after the operation, but it also said he would be fit again before the Lausanne conference on reparations and war debts in June.

Glaucoma results in a pointed tension and a diminution of the field of vision. Unless treated, it usually brings blindness. It is usually successful in proper treatment, however.

EXIT IS OPENED FOR HUEY LONG

Senate Democratic Leaders Accept Resignation from Committees.

By The Associated Press

WASHINGTON May 3—Huey Long's resignation from senate committees in a one-man revolt against the leadership of Senator Robinson of Arkansas was accepted today by the Democratic steering committee

The vacancies caused by Long's resignation were filled by the committee leaving the Louisianan a man without a committee

Long's resignation was made in a dramtic way last week when he arose in the senate to attack Robinson's party leadership

Robinson immediately challenged the insurgent senator to a contest over party leadership and offered to call a conference of Democrats to consider selection of a new party chieftain any time Long wanted him to

Robinson announced the action of the steering committee today in the following words

By order of the steering committee the resignation of Mr Long from committee assignments is to be accepted "

The recommendations of the steering committee must be approved by the senate

SENATE INTERPRETS OHIO RELIEF LAWS

By The Associated Press

COLUMBUS O May 3—Diversion of gasoline taxes and motor license fees for relief purposes must be limited to amounts collected since April 5 when emergency legislation authorizing cities to use the funds became operative

This interpretation of the law was given by the senate relief commission when it met last night to consider several applications for authority to divert the funds. Some of the cities, it was found had figured their applications on the year's total collection

But the commission decided that, excluding the amounts collected before April 5, only 75 per cent of the year's estimated total of gasoline taxes and not more than 15 per cent of the license fees could be diverted.

PRIMARY CAMPAIGN ON HOME STRETCH

Candidates Speed Up Activity as Election Day Approaches Within Week

A pre primary flurry of political activity was in evidence today as candidates began winding up their campaigns and election officials started making final preparations for receiving and tabulating votes to be cast May 10 a week from today

Most candidates encountering opposition in the primary are busily canvassing the county distributing campaign material and appearing before clubs and groups Locally there are 43 candidates seeking nomination for county elective positions

Ballot Unusually Large

Marion county voters will face a long list of names when ballots for their primary votes are handed them The ballots are 23 inches long and 12 inches wide They list the candidates seeking nomination as follows preference for president preference for vice president delegates and alternates at large to the national convention (12 of each to be chosen) district delegates and alternates to the national convention (two of each to be chosen) delegates and alternates to the state convention (nine to be chosen) candidates for governor lieutenant governor secretary of

Continued on Page Twelve

STATE CAMPAIGN IN FINAL ACTIVITY

Candidates Discuss Issues in Different Sections of State

By The Associated Press

Economy taxes schools and law enforcement were the respective objects of the speeches last night of four prominent Ohio candidates for public office

A five day working week was advocated by Attorney General Gilbert Bettman candidate for Republican nomination for United States senator

State aid for schools in financial distress was urged by Secretary of State Clarence J Brown candidate for the Republican gubernatorial nomination

Former Governor Myers Y Cooper a rival of Brown declared for higher taxes on utilities and intangibles to reduce taxes on homes, farms and other businesses.

Changes in law regulating personal conduct were recommended by David S Ingalls a third candidate for the Republican nomination for governor

Bettman spoke at Chardon, Brown at Akron Cooper at Canton and Ingalls at Toledo.

Addressing the Chardon Chamber of Commerce, Bettman said a chamber working would "help to keep alive" the principles on which [illegible] and [illegible]

BOARD OF BISHOPS O K'S PROHIBITION

By The Associated Press

ATLANTIC CITY N J, May 3 —The board of bishops of the Methodist Episcopal church in their episcopal letter to the general conference met the movement for the return of liquor control to the states today with a declaration in favor of national prohibition

"There is no room in our national household for two antagonistic systems, one legalizing liquor traffic, the other outlawing it," the episcopal message said "As a church we can follow no course except the one that will reduce the consumption of beverage alcohol to the minimum We are convinced that national prohibition is [illegible] method."

CAPONE SLATED FOR IMMEDIATE TRIP TO PRISON

Canada Moves To Put Clothes On Naked Cult

By The Associated Press

VICTORIA B C May 3 The Dominion government came to the aid of British Columbia today in an effort to make the Doukhobor kerpeleh Threesh

Not [illegible] Sunday [illegible] Ottawa will [illegible] provincial authorities will [illegible] and [illegible] Doukhobors [illegible] Ottawa and Regina

Heretofore [illegible] must wear the garb their children [illegible] Each prisoner [illegible] terms and [illegible] cities and

Neither [illegible] another [illegible] was planned provincial officials warned it might be necessary to [illegible] troops at Yale

At Ottawa a plan to herd the Doukhobors into a region and wage [illegible] construction

Meanwhile authorities solved the problem of where to hold the Doukhobors [illegible] many of whom still have [illegible] them on

A new section of the criminal code makes such exposure punishable by three years in the federal penitentiary

The Doukhobors [illegible] descendants of [illegible] Russian peasants have been in conflict with authorities frequently in recent years

BILLS SPEEDED BY CONGRESS

House, Senate Move Quickly To Enact Measures Affecting Massie Case

ASK PARDON OF SLAYERS

New Legislation Would Prevent Freeing of Hawaiian Attackers

By The Associated Press

WASHINGTON May 3 Efforts to prevent a jury disagreement from freeing the four men charged with attacking Mrs Thalia Massie in Honolulu were renewed today in congress

A bunch of bills affecting the case were taken up for action by the judiciary committee of the house Its chairman Representative Sumners Democrat of Texas was determined to speed the senate bill which will block a possible legislative escape for four men charged with the attack on Mrs Massie

It took the senate five minutes yesterday to pass that bill

The legislation repeals the law under which two successive jury disagreements in Hawaii criminal cases set the defendants free

It was a disagreement in the first trial which had a sequel of violent death for the fifth defendant and the conviction of Mrs Massie's husband mother and two navy enlisted men for this killing

Unless the bill is enacted before the second trial begins another disagreement may free the defendants, and possibly lead to further violence in the islands

Along with this bill was one by Representative Crisp of Georgia, under which congress would summarily and unconditionally pardon the four who were convicted of avenging Mrs Massie's wrong Other bills planned milder action

Meanwhile Representative Thatcher Republican of Kentucky was rapidly obtaining signatures to a petition requesting that Governor Judd grant a prompt and unconditional pardon for the four Many house leaders were among the first to sign

Gangster Will Leave for Pen at Leavenworth Tonight.

AL GIVES UP HOPE

Concedes Defeat, but Insists Long Sentence Is Unfair.

By The Associated Press

CHICAGO May 3 The last obstacle to prevent the removal of Scarface Al Capone to a federal penitentiary was removed today when the United States circuit court of appeals vacated a writ of supersedeas which had held the big gangster in the county jail while he appealed his conviction for evading income taxes He will start the long deferred trip to Leavenworth prison tonight

The appellate court vacated its writ after it had received a certified copy of the United States supreme court's decision yesterday refusing to review Capone's case

A bill ordering Capone to prison has been prepared

Trip Kept Secret

Marshal Lauchenheimer kept his plans for the prison trip secret saying he wanted no crowds or interference

Capone giving up hope at last packed his belongings soon after arriving at the county jail

The gang leader has been in jail since Oct 24 1931 when Federal Judge James H Wilkerson sentenced him to 11 years fined him $50 000 and refused to grant him bail The time Capone has spent in jail does not apply on his prison term

Marshal Lauchenheimer had 17 other federal prisoners to be taken to Leavenworth and he said Capone would receive the same treatment enjoyed as the other men

Capone Furious

Meanwhile Capone spoke his mind

He not fair he is reported to have said I'm the victim of public clamor My sentence should have been one half years but just because I went to a few baseball games they hit me 11 years

The short sentence Capone is forced to was reported to have been recommended by federal prosecutors in consideration of Capone's plea of guilty which he subsequently withdrew when Judge James H Wilkerson declined to be bound by any agreement That was last summer In October Capone went on trial and was convicted Ever since then he has been in the county jail

Capone's mother was with him when the news came from Washington He refused to see newspaper men but jail attaches said he was furious

May See Henchmen

If Capone goes to Leavenworth he will be in the same prison with his reputed business manager Jake Guzik who is doing time also on an income tax law violation Domenico Roberto liquor dealer and Capone ally convicted of violating the immigration laws was sentenced to Leavenworth yesterday

Frank Nitti reputed 'enforcer' of the Capone gang, recently finished his sentence for income tax violation With Capone, they planned to take 17 other federal prisoners convicted of various offenses

CURTIS PLANS TRIP IN KIDNAP SEARCH

Lindbergh Negotiator Ready for Cruise Delayed Yesterday by Weather.

By The Associated Press

NORFOLK, Va., May 3—John Hughes Curtis was expected to leave today on board the yacht Marcon for another cruise in connection with his work as a negotiator in the Lindbergh kidnaping case

The trip, Mr Curtis said was originally planned for yesterday but unfavorable weather caused the cruise to be postponed

Mr Curtis was expected to be accompanied today by Lieutenant George L Richard, naval air pilot and Edward B Bruce of Elmira N Y., both of whom have taken an active part in the work of the Norfolk intermediary.

Results of his last trip from which he returned Sunday and the status of the negotiators at present have been kept secret by Mr. Curtis and his associates. Rear Admiral Guy H. Burrage, retired and the Rev. H. Dobson Funnell.

The Virginian-Pilot said today it learned from an authoritative source that Col Charles A. Lindbergh is accompanying Mr. Curtis aboard the yacht as an active participant, in the efforts to recover his infant son The paper said it learned that the famous flier has been aboard the yacht on its various cruises many since April 22

NEWSPAPERARCHIVE®
NEWSPAPERARCHIVE®

Want Ads
The Marion Star

PHONE 2314

LOCAL WANT AD RATES
1 insertion 9 cents a line
3 consecutive insertions 7 cents per line each insertion
6 consecutive insertions 6 cents per line each insertion
Average 5 letter words to the line
Minimum charge 3 lines
Ads not ordered for a specified number of insertions will be charged at one time rate

CASH RATE
By paying cash for want ads the following deductions will be allowed
For 1 Time Deduct 5c
For 3 Times Deduct 10c
For 6 Times Deduct 15c
Charge Ads will be received by telephone and if paid at office within five days from the day of expiration cash rates will be allowed
Ads ordered for three or six days and stopped before expiration will only be charged for the number of times the ad appeared and adjustment made at the rate earned
Errors in want ads will be corrected and an extra insertion given only when notification is made before the second insertion
Persons advertising in these columns during their mail address may do so free of charge

Closing Time For Want Advertisements
Is 10 a m
All advertisements for classified columns must be in our hands before 10 o'clock a m on day of publication

INFORMATION

INSTRUCTION

SUMMER School at the Marion Business College opens June 6th Plan to enroll now Day and night sessions Phone 2762 J I Barto Mgr

NOTICE to the parents of the grown young man who Friday said to Bailey's Antique Store two bayonets that legal action against him will be taken unless the articles returns the man who was sent to get them d

TEACHER of elocution and physical instruction Belle Lyon 511 Summit Phone 3067

LOST AND FOUND

LOST—White gold filigree pin near Crystal Lake Phone 609-

LOST One long brown kid glove Finder please phone 7811

LOST—Small zip on Center Main or Delaware Valuable only to owner Finder please call 0801 or 159 Johnson at

BEAUTY & BARBER

MOTHER'S DAY SPECIAL
Regular $8 Oil of Tulip Wood Permanent
Croquignole Wind
Special $5
McCoy's (Rose) Beauty Shoppe
Phone 7525 418 Diew av

MOTHER'S DAY SPECIAL
INTRODUCTION
NATURELLE PERMANENT
Croquignole Wind
Love, Mother's own Permanent for Mother's Day She'll appreciate it most
STRATTON BEAUTY SHOPPE
180 W Church Phone 7501

SPECIAL This week We will shampoo you up after business hours Shampoo fingerwave facial and manicure all for $1 Eaken Beauty Shoppe 147 S Prospect Phone 939

HELP WANTED

MALE

UNEMPLOYED man who understands painting and has some business ability Prefer one with car Star

WANTED Experienced chauffeur must have best of references Write giving age and experience Box 26 Care Star

FEMALE

HOUSEKEEPER middle aged Only one child in family In quire at 141 N Greenwood Call or address Otto Lange Prospect Sunday Only

HELP WANTED
Instruction Service Only

BURAL Carlton Institute offers Civil Service Mail Clerk $1700 Mail Carrier Customs Clerk $1700 Many others Common education sufficient Sample coaching and full particulars free With today's date Box 18 Care of Star

SITUATION WANTED

EXPERIENCED stenographer and bookkeeper desires position Address Box Care of Star

EXPERIENCED chauffeur truck driver or farmer Can give references Phone 3040

GIRL with training desires position as stenographer References Blanche Shuman Richwood

MAN and wife want work Farmer any kind of work Woman house cleaning, nursing Phone 6188

WANTED—MISCL.

WANTED 2 Cars filling station on main national routes Box Care of Star

SOMEONE to entertain at afternoon entertainment Give full particulars and price Address T O Box 61 Marion

HATS Cleaned and reblocked 75c by Professional Hatter 20 years experience Marion Hat Shop Marion's Leading Hat Experts Opp Courthouse for 14 years

CLEANING—Pressing $1 Suits to order $25 up Voll & Son 139 N Main Phone 3022 We deliver

SPECIAL Hats Cleaned and Reblocked 50c Will call for and deliver Geissler 274 Forest ave Phone 6601

Suits and Overcoats Cleaned and Pressed, $1.00
Pressed, 50c.
Work called for and delivered
Acme Dry Cleaners
Phone 4182 334 Oney Ave.

WANTED—MISCL.

DE[illegible] reasonable prices
ELIZABETH CLEANING CO
Phone 4274

WASHINGS AND IRONINGS

[illegible] Phone 9065

CALL [illegible] $1 Curtains [illegible] Rugs of Fair [illegible] and Cloth coat

DRESSMAKING

[illegible] Stout sizes a [illegible] Call [illegible] North of [illegible] Mrs B F [illegible]

BUSINESS SERVICE

[illegible] PAPER & PAINT PHANGLE G [illegible] Phone [illegible]
SAW Gumming, Filing and Setting of Circular Saws The Dickson Shop Rear 144 S C A Pike
[illegible] repairing Vern Ding Ford Coupe Center [illegible] pickup and Delivery Ph 2795
FOR plowing by experienced plowman with tractor and horse Pack Yard Farm Realty Phone 3810 or inquire at 557 Harrison ave

NOTICE

We will keep your sprouting, [illegible] Call 5 inch for 30c per foot Free estimates Phone 9146

SPOUTING, TINNING AND ROOFING

Furnaces Repairing Phone 2638

PLASTIC Cement makes it waterproof and roof paint to stores Instr Liddauf & Schlientz Inc N Greenwood at Ph 4191

PAINTING Electric work expert [illegible] men Phone 5774 for call [illegible] Hurley Chelpa 131 Olney

WALL PAPER CLEANING
75c per room 75c
Window Cleaning and Painting
Work Guaranteed Phone 5328

PAPERHANGING and painting Wall paper at any price you choose to pay It costs less to employ the best This ad worth $1 to you if used first week in May on paper and hanging H U Landes December 1118 L Center Phone 4417

WALL Paper cleaning 75c to $1 a room Painting lawn grading cement work patch plastering Geo Hunt Experienced man Call 177 E Treading Evenings

PAPER hanging and painting Reasonable prices M Y Gast 221 Spencer st Phone 9142

[illegible] PLASTERING
Cement work cistern and chimney building by experienced man Phone 9547 338 E Mark

LOT plowing by experienced plowman Work guaranteed Call [illegible] 7617

HAULING & STORAGE

MOVING—STONE—CINDERS
Pied dirt hauling Reasonable rates Phone 2765 R M Snyder
BLACK DIRT STONE CINDERS Reasonable rates Phone 2765 R M Snyder

$1 MOVES six rooms by experienced men Experience Smith 630 Oak St Phone 5067

BLACK dirt sell lawn dirt crushed stone chipping, stone grinding and rubbish
M F PETERSON Phone 2736

MOVING IS OUR BUSINESS
DIAL 4411
For Careful Courteous Service
Six rooms moved in city $4.00
ORTON & ALEXANDER

Moving Local Long Distance Dirt Cinder Rock hauling Dirt for Septic Tanks Phone 2 Conger

MOVING, STORAGE, PACKING
We have rent service
Wright Transfer Co 120 Oak st

Special Reasonable Hauling Stone dirt cinders and black dirt D Alpach Phone 9 1

TOOLS & BLDG. SUPPLIES

[illegible] Merchandise
Of
[illegible] SUPPLY CO
Is being sold at [illegible] at reduced prices

[illegible] PAINTING MATERIALS
EUGENE WILLIAMS
ASSIGNEE
Phone [illegible] 106 N High St

[illegible] MODERN Concrete Blocks for [illegible] Lines or small walks Phone 5581

Coal-Costs-Cut
Hetzel Red Ash Lump
C O D $5.00
Ivy Ashless Block
the lowest Ash Coal
C O D $5.50
Green Brier No 3 Pocahontas Lump C O D $6.75
Baldauf & Schlientz Inc
Phone 1191

RADIOS

PROMPT radio repairing evening service [illegible] Moore 218 Gurley St Phone 4190

We recondition all Traded in radios and resell them at low prices on easy terms Rentals $2.00 Phone 2314

FOR RENT

ROOMS

HOUSE [illegible] truck path and garden One and half mile northwest of Mock [illegible] Inquire with running water R M Williams Route 1 Marion

40 ACRES [illegible] miles [illegible] of Norton on Township pk [illegible] Terms Call C W Small Ashley Ohio

ROOMS

FIVE room [illegible] with garage and furnace N Church st $15 In quire [illegible] S Main

[illegible] DAVIDS ST — Six rooms Call [illegible] Chestnut Phone 5801

NOTICE TO UNFURNISHED ROOM RENTERS

On three to six apartment [illegible] Studio with private [illegible] 100 S

THREE rooms and bath Furnished for light housekeeping Phone [illegible]

LOCK me in furnished [illegible] private home Garage Call at [illegible] Summit st

SLEEPING room for [illegible] gentleman modern home quiet centrally located Terms reasonable 241 Chase st

NICELY FURNISHED MODERN apartments first floor central Reasonable Phone 2296 240 S Prospect

FRONT sleeping room [illegible] gentleman and [illegible] to be appreciated Call 203 S State st

FOR RENT
ROOMS

[illegible] FURNISHED [illegible] for gentleman Close in 417 [illegible]

ROOMS downstairs [illegible] for housekeeping Water in cellar 238 W Center Phone 4219

Newly furnished [illegible] room private entrance [illegible] reasonable 242 W Center Ph 9022

HOUSES

CLOSE in six room [illegible] strictly modern Inquire [illegible] Corner of Mark and Vine Call after 5 PM [illegible] North of Center

LIGHT room modern house Inquire at Garage front Ph 16511

$15 A MONTH will rent a [illegible] home with garage Call [illegible] Phone 9197

UPTOWN six room and [illegible] brick cottage suitable for residence with business [illegible] tion E Center at 420 Ph 3411

SIX room strictly modern home all oak floors garage Fallen Call 496 L Church

SEVEN room house for rent [illegible] can except furnace garage 0 S Prospect st Phone 5216

FIVE room half of double on Taney st Basement Call mornings after water furnished $10 Ph no 4017 192 Bain av

FOR RENT—New modern house good location E side Price reasonable Large lot Apply box Star office

WEST side double 601 E Church six rooms strictly modern Inquire 611 Dupan Phone [illegible]

SIX rooms completely modern 143 Chicago av garage Hoel M Knipp Phone 5117 or 6418

STRICTLY modern home on Bliss av Garden front and garage Phone 9622

341 TILLW modern garage $15
180 PARK modern home $18
FOUR and five room [illegible] apartments W Columbia and Prospect Oak floors Good condition $10 and $13
STEWART G GLASNER
118 Hooker St Phone 4139

SIX rooms strictly modern hardwood floors and built in features Garage New furnace Rent very reasonable Call 6628 or 388 Park st

ELEVEN rooms modern except furnace 246 Pearl st What you can afford to pay R L Patterson Phone 4829

FURNISHED five room [illegible] house 582 Herman [illegible] 1 95 for particulars

SIX room house modern except furnace 490 Davids st Rent $12 50 Phone 6602

ONE five room house not [illegible] except furnace Park st Close $11 50 Phone 4078

HI FRANKLIN St lower of brick duplex oak trim and floors coal or gas furnace

850 E CENTER lower duplex apartment five rooms garage

211 W PLEASANT five rooms bath water furnished

C SCHEIT 123 W Center Phone 2480 7750 or 3842

ATTRACTIVE lower duplex four rooms five room efficiency Furnished kitchen Call 361 S Sta

PARTLY modern house garage lot 1029 Cherry av S of W Edgewater Phone 6501 or 6111

SIX room house garage $30 a month Phone 2101

SIX room house strictly modern Newly decorated Rent $2 In quire 397 Marry st

SIX room house modern [illegible] furnace garage [illegible] In quire $15 Ph 9581 after [illegible] m

SIX rooms strictly modern [illegible] rooms modern except furnace 59 210 Mark st Call 59 7

HALF double five [illegible] breakfast nook garage [illegible] porch soft water [illegible] 1161 Oak St $20 Ph no 818

SIX room house strictly modern Call 271 Chestnut Phone [illegible]

FOUR room home with [illegible] shop and garage [illegible] cheap Call 7213

APPLE CENTER modern [illegible]
315 THIRW modern [illegible]
210 WALNUT [illegible]
430 DAVIDS modern [illegible]
901 PEARL [illegible]
836 BENNETT [illegible]
273 GLAD [illegible]

Over [illegible] Hundred Other Houses
C D & W T SCHAFFNER
1200 S Main St Phone 4139

HALF of [illegible] two room [illegible] garage Small family [illegible] Reasonable Phone [illegible]

COZY house [illegible] 311 [illegible] 1430 [illegible] Call [illegible] 1918 or [illegible]

Several [illegible]
PUBLIC [illegible]
[illegible]

AVAILABLE MAY 1st [illegible] home [illegible] HEMAN Realty Exchange W Center Small [illegible] [illegible] [illegible]

...OCK PRICES ...OVE LOWER

... Selling Keeps Is- ... Downward Path ... Early Rise.

... Associated Press ... 3. A sprinkle ... rest to keep the ... on the down- ... session to-

... the dollar in the ... markets was one ... developments of the ... and was gen- ... international ... to the obstacles ... Washington in the ... financing, and the ... sales of the Golds- ... using the reserve ... ver to restore com- ... ugh manipulation ... change from ... Oils, and some of ...

LIVESTOCK

Marion Stockyards

... of steady; medium ... kers 3.50; heavies ... yorkers and pigs ... stags 1.50.

... steers and yearlings ... to good steers 4.25 ... and common steers 3.50 ... 9.25@4.50; best ... fair to good 2.50@ ... and cutters 1@2; ... bologna bulls ...

... Yearlings 4.50; top ... fair to good 1.00@1.50; ... bucks 2.25; fair to ...

Chicago

By The Associated Press

... May 3—Hogs, 15,000, ... 5@10 lower; ... direct; unevenly ... 50 kinds weaker, heavies ... 170-210 lbs. 3.70@.85; top ... 210-250 lbs. 3.60@.75; 260-310 ... 140-160 lbs. 3.50@.75; ... packing sows 2.80@ ... light, good and choice ... lbs. 3.30@.75; light weight, ... 3.65@.85; medium ... 250 lbs. 3.55@.85; heavy ... 250-350 lbs. 3.25@.65; pack- ... medium and good 275-500 ... 2.75@3.15; pigs, good and ... 100-130 lbs. 3.00@.50.

... 1,500; calves 3,000; fed ... 1,500; slaughtering moderately ac- ... and strong; butcher she ... bulls steady and veal- ... early top long yearlings ... heavy beeves 7.25; slaughter ... and yearlers, steers, good and ... 800-900 lbs. 6.25@7.75; 900- ... 6.50@7.75; 1100-1300 lbs. ... 7.75; 1300-1500 lbs. 6.50@7.75; ... and medium 600-1300 lbs. ... heifers, good and choice ... lbs. 5.25@6.50; common and ... 3.50@5.25; cows good and ... 2.50@4.75; common and me- ... 1.50@2.50; low cutter and cut- ... 1.50@2.50; bulls (yearlings ex- ... good and choice (beef) 3.50 ... cutter to medium 2.50@3.10; ... (milk fed) good and choice ... medium 4.00@4.50; cull and ... 3.00@4; stocker and feeder ... steers, good and choice, 600- ... 3.50@4.50; common and medium ...

... steady with yester- ... 5 higher close; good ... 5.75@6; asking 6.25@ ... for choice kinds; ... mostly choice woolskins at ... sheep and lambs, ... good and choice 7.25 ... 6.50@7.25; common ... 90 lbs. down, good ... 7.75@8.50; medium 5@ ... medium to choice ... all weights, common 3.50 ... 50@6.50 lbs., medium to ... all weights, cull and ... 1.50@

East Buffalo

By The Associated Press

... FALO, N. Y., May 3 ... weights below 220 lbs. ... 10 higher; mostly 10 over ... 4.25@4.35; medium ... few 215 lbs. 4.15; ... holding 3.40 on 280 ...

... unchanged; cut- ... 2.50@ ... good to choice vealers ... 6.50; medium and ... 5.25@6.

... little done on short ... steady; few native ... 50; fat ewes 1.25@2.

Pittsburgh

By The Associated Press

... May 3 — Hogs, ... 10 higher; 150-210 ... 220 lb. 3.55@4; 230- ... 190-140 lbs. 3.50; ... lows mostly 2.75 ...

... steady; good ... and above; me- ... 5.25; medium and ... 4.75; beef cows ... grades 1.50@3; ... 3.50; ... steady, better grade ... calves around 4.50; ... 3.50; ... generally steady; ... shorn lambs, 5.50 ... 7.50; good shorn ...

Cleveland

By The Associated Press

... CLEVELAND, O., May 3—Hogs, ... none; 5@10 higher; ... 230 lbs. 3.90; 240-300 ... 3.85@3.95.

... steers steady but ... to medium steers ... 2.50@4.00; sausage ...

... around steady; ... cuts under pressure; ... best offerings in de- ... downward; cull to ... 3.50.

... largely unchanged; ... 6.00@6.50; cull to ... sparingly 5.00 ... 7.00@8.00; ... topping ability.

DUST STORMS BOOST WHEAT

Prices in Chicago Pit Show Early Upward Trend; Corn Steady.

By The Associated Press

CHICAGO, May 3—Influenced by reports of dust storms in Kansas, wheat showed an upward trend early today. Liverpool confirmed purchases of wheat by Spain, opening at ⅛ off to ⅛ up, wheat later rose all around. Corn started at ½ decline to a shade advance and subsequently held near the initial limits, with May establishing a new low price record since 1898.

Upturns in wheat prices gained momentum after announcement of monthly unofficial crop reports. The average of the private estimates on 1932 domestic winter wheat yield was 463,000,000 bushels, whereas general expectance had been for an average of 470,000,000. The average forecast of 468,000,000 compared also with the government April estimate of 455,000,000 and with a ten-year average of 555,000,000.

Winter wheat production by states this season as estimated in one of the unofficial summaries was Kansas, 93,000,000; Nebraska 53,000,000; Oklahoma 43,000,000; Texas 25,000,00; Colorado 4,000,000; Illinois 24,000,000; Indiana 24,000,000, Ohio 20,000,000. The same summary indicated 1932 spring wheat seeding as 19,565,000 acres, compared with 13,910,000 in 1931 and 21,625,000 in 1930. Corn and oats rallied slightly with wheat, but only after all deliveries of corn had reached a new low on the 1932 corp.

Provisions were steadied by firmness of hog values.

PRODUCE

Local Produce

Medium hens 12; heavy fowls 12; over 6 lbs. 11; heavy broilers 17; Leghorn broilers 14; Leghorn hens 10; old roosters 7; stags 9. Market steady.

Eggs—9c. Market firm.

Butterfat—15c.

Chicago

By The Associated Press

CHICAGO, May 3—Butter 10,085, weak; creamery specials (93 score) 18 3-4@19 1-4; extras (92) 18 1-4; extra firsts (90-91) 17 3-4@18; (88-89) 17@17 1-2; seconds (88-87) 16@16 1-2; standards (90-centralized carlots) 18 1-2. Eggs 22,780, about steady; extra firsts 13; fresh graded firsts 12; current receipts 11@11 1-2; storage packed firsts 14 1-4; extras 14 3-4.

Cleveland

By The Associated Press

CLEVELAND, O., May 3—Butter ½ to ⅔ lower; creamery extras in tubs 22½; standards 22½; in pound prints 24¼@26¼.

Eggs—Steady; extra firsts 13 a dozen; current receipts 12½.

Live Poultry — Market steady; capons 23; fowls, medium 16@17; heavy fowls 15@16 a pound; Leghorn broilers 20@21; heavy 24@25; old roosters 10; ducks 14@15; geese 11@12.

Potatoes—Michigan 1.35; Maine 1.25@1.50; Idaho in 25-pound sacks 42@43; truck receipts 50@65 a bushel sack; Florida 225 a barrel; Texas 2.25 @ 2.75 a sack of 50 pounds.

Sweet Potatoes—New Jersey 1.10 a bushel; Louisiana 85@90 a 50 lb. crate; Indiana 1.10 a bushel.

Toledo Close

By The Associated Press

TOLEDO, O., May 3 — Toledo grain on track 28½ cents rate basis nominal.

Wheat, No. 2 red 50@50½; No. 1 red 51@51½.

Corn, No. 2 yellow 28@28½; No. 3 yellow 27@27½.

Oats, No. 2 white 23@24; No. 3 white 22@23.

Grain in store, transit billing attached wheat 5@5½ above track quotation; corn 4½@5 above; oats 3 above.

Seeds unchanged.

U. S. Bonds

By The Associated Press

NEW YORK, May 3— Liberty bonds: Liberty 3½s, 100.25; Liberty 1st 4¼s, 101.23; Liberty 4th 4¼s, 102.20; U. S. Treasury 3½s, 100.18; U. S. Treasury 4s, 102.20; U. S. Treasury 4¼s, 105.21.

GRAIN MARKET

Chicago

OPENING

By The Associated Press

CHICAGO, May 3 —Grain opening:

Wheat—May 54¾@½; July, old, 57@53½; July, new 57½; Sept., old 59¼@¾; Sept., new 59¾; Dec. 62¾.

Corn May 28⅝@½; July 32¼@½; Sept. 35¼@¼; Dec. 35¾@½.

Oats—May 21¾; July 22; Sept. 22¾.

Rye—May 36; July 39¼.

Range

By The Associated Press

Wheat	High	Low	Close
May	.55¾	.53¼	.53½
July old	.57¾	.55¾	.55¾
July new	.57¾	.55¾	.55¾
Sept. old	.60¼	.57¾	.57¾
Sept. new	.60	.57½	.57½
Dec.	.63¾	.61¼	.61¼
Corn			
May	.28¾	.27⅞	.28
July	.32¾	.27¾	.28
July	.32¾	.31¾	.31½
Sept.	.35¼	.33⅞	.34
Dec.	.35½	.34	.34
Oats			
May	.22¾	.21¾	.22¾
July	.22¾	.21¾	.21¾
Sept.	.22¾	.22¼	.22¼
Dec.	.24¾	.24¼	.24¼
Rye			
May	.36½	.35	.35
July	.39¾	.38	.38
Sept.	.42	.40	.40
Dec.	.44¼	.42¾	.42¾

Bank Clearings.

Bank clearings for yesterday were given at the clearing house today as $31,848.72.

Experts have estimated that the world has used more metal in the last 25 years than in all preceding time.

NEW YORK STOCK LIST

2 O'CLOCK QUOTATIONS

Adams Exp.	2¾	National Biscuit	32
Air Reduction	35½	National Cash Register "A"	5¾
Allegheny	1¾	National Dairy Products	21
Allied Chemical & Dye	52⅝	Nat. Po. & Lt.	11¾
American Can	37⅝	New York Central	15¾
American Car & Foundry	5¾	Norfolk & Western	60
American & Foreign Power	3½	N. Y. N. H. & H.	12½
American Roll Mill	5¾	North American	22½
American Smelting & R.	8¼	Northern Pacific	10¾
American Telephone & Tel.	90¾	Ohio Oil	6
American Tobacco B	65¾	Packard Motor	2¾
Anaconda	4¾	Paramount Publix	3¾
Atchison T. & S. F.	35¾	Pennsylvania Railroad	16½
Atlantic Ref.	9¾	Phillips Petroleum	4
Auburn Auto	32½	Procter-Gamble	29½
Baltimore & Ohio	8	Public Service N. J.	41½
Barnsdale A	4	Pullman	12¾
Bethlehem Steel	12½	Radio	3¾
Byers Co.	5¾	Radio Keith Orpheum	3
Canadian Pacific	8	Republic Steel	5¾
Case (—J. I.)	20¾	Reynolds Tobacco "B"	31¾
Chesapeake & Ohio	15¾	Sears Roebuck	15½
Chrysler	5½	Servel Inc.	2¼
Columbia G. & E.	7¾	Southern Pac.	11¾
Coml. Solv.	5½	Stand. Brands	10¾
Consolidated Gas	48¾	St. G. and El.	15¾
Consolidated Oil	4¾	Standard Oil California	18
Continental Can.	24¾	Standard Oil N. J.	22¾
Continental Oil Del.	4¾	Texas Corp.	10¾
Corn Prod.	32½	Texas Gulf Sul.	17¾
Curtis Wright	1	Transamerica	3¼
Drug Inc.	33	Union Carbide	17
Dupont De Nem	27¾	Union Pac.	49
Eastman Kodak	46¾	Unit Aircraft	10½
Electric Auto Lite	12	United Corp.	6¼
Electric Power & Light	6¾	United Gas Im.	16¾
Gen. Electric	13¾	U. S. Ind. Al.	18¼
Gen. Foods	29¾	U. S. Steel	27¾
Gen. Motors	10¾	Utility Power & Light "A"	2¾
Gillette Safety Razor	13	Warner Pict.	1¾
Gold Dust	11¾	West. Un. Tel.	22¾
Goodyear Tire	10	Western Elec. & Mfg.	21¾
Int. Harvester	18¾	Willys Overland	1¾
Int. Nick. Can	5¼	Woolworth	32¾
Int. Tel. & Tel.	5¾	Total Sales	948,110
Johns Manville	11¾		
Kennecott	6¾		
Kroger Grocery	12¼		
Liggett & Myers B	46¾		
Lima Loco.	10		
Loew's	22		
Lorillard	13¾		
McKeesport Tin	34¾		
Mid-Continent Petroleum	4¼		
Montgomery Ward	6¾		
Nash Motor	8¼		

OHIO STOCKS

By The Associated Press

COLUMBUS, O. May 3—Ohio stocks:

Arkansas Natural Gas "A"	1
Cities Service com.	3¾
Cities Service pfd.	33
Trans. West Air Transport	1¾

RADIO PROGRAMS

Night Programs

Tuesday, May 3

4:15—WEAF-NBC CHAIN—660

4:15—Hour of the News—WGY
6:00—Hymn Sing
6:15—Melody Trail
6:45—Goldbergs—WGY WTAM
7:00—Sanderson and Crumit — WGY WTAM
7:30—Mary and Bob—WGY WTAM
8:00—Lucky Hour—WENR WTAM WGY
10:30—Ipana Hour — WENR WTAM CFCF
11:00—Ralph Kirbery, Hamp's orch. —WGY
11:30—Stoner's orch—WTAM

218.6—WABC-CBS CHAIN—860

6:00—Jack and Mary—WJR
6:15—Alois Brothers — KMOX WBBM WOWO
6:30—Sally Price—KMOX WBBM WOWO
6:45—Morton Downey—WOWO
7:00—The Club—KMOX WCCO
7:15—Lyman orch—KMOX
7:30—Kate Smith—KMOX WCCO
7:45—Broadway Tragedy — KMOX WOWO
8:00—Ben Bernie—WCCO WOWO
8:30—Crime Club—KMOX WOWO
9:00—Tales of Long Shadows—WCCO KMOX WBBM
9:15—Musical Fact Freight — WCCO WOWO WBBM KMOX
9:30—Stidwell's orch. — WOWO WBBM KMOX WCCO
9:45—Funnybones—WKRC
10:00—Religious Convention
11:30—Coon-Sanders orch.—WBBM WCCO
12:00—Dance Hour

394.5—WJZ-NBC CHAIN—760

5:30—Ray Perkins—KDKA WLW
5:45—Popular Tunes Brief — KDKA WLW
6:00—Amos 'n' Andy — KDKA WLW CFCF
6:15—Just Willie—KDKA
6:30—Stebbins Boys—WENR WJR KDKA
6:45—Jones and Hare — KDKA WJR
7:30—Little Musicale
7:45—Sisters of the Skillet—KDKA WLW
8:00—Household Program — WJR KDKA
8:30—Great Personalities — WENR WLW KDKA WJR
9:00—Resumelets—WJZ
9:15—John Fogarty, tenor—KDKA WJR
9:30—Paris Night Life — KDKA WJR
9:45—McCravy Brothers — KDKA WJR
10:00—Stanley Mack —WJR
10:30—Representative Ralph Horr
10:45—Hines orch—WJZ
11:15—Johnnie Davis orch.—WJZ
11:30—Agnew orch—WJZ

1070—WTAM CLEVELAND

5:00—Waldorf-Astoria orch.
5:15—Twilight Tunes
5:45—Three Brown Bears
6:00—Sports Review
6:05—Pin Point Pete
6:15—Gene and Glenn
6:45—The Guldbecks
7:00—Sanderson and Crumit
7:30—Story Hour
8:00—Guy Lombardo
8:30—Ted Weem
9:00—Russ Columbo orch
10:15—Opry House Typical
10:30—Cab Calloway's Band
10:45—Dixie Street Nights
11:15—Don Bestor's orch.
11:45—Seymour Simon's orch.
12:00—Henry Busse's orch.

700—WLW CINCINNATI

5:00—Singers
5:15—Lowell Thomas
5:30—Amos 'n' Andy
6:15—Dog Talk
6:30—Bob Newhall
6:45—Old Man Sunshine
7:00—Peanut Pietro
7:15—Electric Club
7:30—U. F. D. Hour
7:45—Sisters of the Skillet
8:00—Musical Dreams
8:30—Guiterio Sketches
9:00—Concert Hour
10:00—The Trial of Vivian Ware
11:00—Los Amigos
11:30—Slumber Music

1180—WOWO FT. WAYNE

5:00—Syncopators
5:30—Song of the Wanderer
6:00—Joe Brooks
6:30—String Trio
6:45—Mills Bros.
6:50—Sylvia Froos
6:45—Morton Downey
7:00—Rev. H. H. Clark
7:15—Radio Makers
7:30—Kate Smith
8:30—Alex Gray and Nat Shilkret
9:45—Jack Grady
10:00—Rondier Troubadours
10:30—American Legion Band
10:45—The Club of Indiana
11:30—Coon-Sanders orch.

810—WAIU COLUMBUS

6:00—Mary McCann
6:15—Better Business Bureau
6:30—Kelly on the Keys
6:55—Baseball Scores
7:00—Rusty Parker's orch.
7:15—Rabbi Tarshish
7:45—Fray Ranchers
8:15—German Program
8:45—Tony and Joe
9:00—Shrine Band
9:30—Gus Arnheim orch
9:45—Nellibey Winger
9:55—Health Talk
10:15—Moonbeams

Wednesday, May 4

451.3—WEAF-NBC CHAIN—660

6:45—Goldbergs — WENR WTAM WGY
7:00—Ella Time—WGY WTAM
7:30—Lady Counsellor — WTAM WGY
8:00—Mendoza orch—WGY WTAM
8:30—Stidwell Concert — WENR WGY WTAM
9:00—Radio Interview — WENR WGY WTAM
9:30—Artists Musicale — WENR WGY WTAM
10:00—Nellie Revell—WGY WTAM
10:30—Lopez orch.—WENR WGY
11:00—Ralph Kirbery, Rogers orch. —WGY WTAM

349.6—WABC-CBS CHAIN—860

6:30—Easy Aces—KMOX WCCO
6:45—Morton Downey—WOWO
7:00—The Club—KMOX WCCO
7:15—Singin' Sam—KMOX WCCO
7:30—Kate Smith—KMOX WCCO
7:45—Colonel and Budd—KMOX WOWO
8:00—Stanford Fact Freight — KMOX WCCO
8:30—Crime Club—KMOX
9:00—Stidwell's orch. — KMOX WBBM WCCO
9:15—Ira Bundeson — WOWO WBBM WCCO KMOX
9:30—Norman Brokenshire — WOWO WBBM KMOX
10:00—Harlow Symphony — WCCO KMOX
10:15—Jimmy Ross (Repeat) — WOWO WCCO KMOX
10:30—Redman orch.—WCCO
11:30—Ben Pollack orch.—WCCO
12:00—Dance Hour

394.5—WJZ-NBC CHAIN—760

5:30—Impersonations—KDKA
5:45—Topics in Brief — KDKA WLW
6:00—Amos 'n' Andy — KDKA WLW CFCF
6:15—Just Willie—KDKA
6:30—Stebbins Boys—KDKA WJR
6:45—Jones and Hare — KDKA WJR
7:15—Piano Quartet—KDKA WJR
7:30—Melody Moments — KDKA WJR WLW
8:00—Sherlock Holmes — KDKA WJR WLW
8:30—To Be Announced—WJZ
8:45—Serenade—KDKA WJR
9:00—Scenes from Dickens—WJZ
9:30—To Be Announced—WJZ
9:45—Dickens Nuters — WJR

1070—WTAM CLEVELAND

6:00—Waldorf-Astoria orch
6:15—Twilight Tunes
6:45—Olympic Tours
7:00—Pin Point Pete
7:15—Gene and Glenn
7:45—The Guldbecks
8:00—Sanderson and Crumit
8:30—Story Hour
9:00—Guy Lombardo
9:30—Ted Weem
10:00—Russ Columbo orch
10:15—Opry House Typical
10:30—Cab Calloway's Band
10:45—Dixie Street Nights
11:15—Don Bestor's orch.
11:45—Seymour Simon's orch.
12:00—Henry Busse's orch.

700—WLW CINCINNATI

5:00—Singers
5:15—Lowell Thomas
5:30—The Vagabonds
5:45—Lowell Thomas
6:00—Amos 'n' Andy
6:15—Dog Talk
6:30—Bob Newhall
6:45—Old Man Sunshine
7:00—Peanut Pietro
7:15—Electric Club
7:30—U. F. D. Hour
7:45—Sisters of the Skillet
8:00—Musical Dreams
8:30—Guiterio Sketches
9:00—Concert Hour
10:00—The Trial of Vivian Ware
11:00—Los Amigos
11:30—Slumber Music

1180—WOWO FT. WAYNE

5:00—Syncopators
5:30—Song of the Wanderer
6:00—Joe Brooks
6:30—String Trio
6:45—Mills Bros.
6:50—Sylvia Froos
6:45—Morton Downey
7:00—Rev. H. H. Clark
7:15—Radio Makers
7:30—Kate Smith
8:30—Alex Gray and Nat Shilkret
9:45—Jack Grady
10:00—Rondier Troubadours
10:30—American Legion Band
10:45—The Club of Indiana
11:30—Coon-Sanders orch.

810—WAIU COLUMBUS

6:00—Mary McCann
6:15—Better Business Bureau
6:30—Kelly on the Keys
6:55—Baseball Scores
7:00—Rusty Parker's orch.
7:15—Rabbi Tarshish
7:45—Fray Ranchers
8:15—German Program
8:45—Tony and Joe
9:00—Shrine Band
9:30—Gus Arnheim orch
9:45—Nellibey Winger
9:55—Health Talk
10:15—Moonbeams

Day Programs

Wednesday, May 4

1070—WTAM CLEVELAND

6:31—Sun Up
7:00—Physical Culture Class
7:15—The Pilgrim Pete
7:30—Cheerio
8:00—Gene and Glenn
8:15—Tom Brenne
8:30—Top o' the Morning
8:45—Our Daily Food
9:00—Opening Live Stock Markets
9:05—Physical Culture Class
9:15—Jane Grant
9:30—Beauty Talk
9:45—Betty Crocker
10:00—Keeping Up with Daughter
10:15—Household Institute
10:30—The Marionettes
11:00—Carole
11:15—George Washington
11:30—Pete Jean's Chat
11:45—Black and Gold Room orch.
12:00—Palais D'Or orch.
12:30—Household Hour
12:45—Concert Ensemble
1:00—Closing Livestock Markets
1:30—Sports Flash
1:45—Organ Ensemble
2:00—Manos Leaders orch.
2:15—A Arithmetic
2:30—B Arithmetic
2:45—Betty Bentley
3:00—Mary Elaine
3:15—Collection on Bridge
3:45—Lady Next Door
4:00—Gardening
4:15—Skippy
4:30—Waldo King's orch.
4:45—Three Brown Bears

780—WLW CINCINNATI

6:30—Up in the Morning
7:00—Melody Recordana
7:15—Morning Devotions
7:30—Let's Get Table
8:00—Beautiful Thoughts
8:15—The Early Birdettes
9:00—Recipes by "Ida"
9:15—Dance orch.
9:30—Your Daily Food
10:00—Livestock Reports
10:30—Talk by Beatrice Fairfax
11:00—Elliot Brock, violin
11:15—The Dancer in Person
11:30—Mel Snader's orch.
12:15—Market Reports
12:30—Livestock Reports
1:00—Gardening, Farm and Home Period
1:30—Leo Arnheim's orch.
2:00—Hal Kingston, tenor
2:15—Lucille Johnson, baritone
2:30—Charlie Hoff
2:45—Edith
3:00—Dance orch.
4:00—The Singing Lady
4:15—Time Checkers

1160—WOWO FT. WAYNE

5:00—Children's Hour
5:30—Y. M. C. A. Program
6:15—Health Hints
6:30—Dinner Dance Music
6:45—Mystery Chef
7:00—Colonial Melodies
7:15—Dance Echoes
7:30—Dance orch. Hour
8:00—Dance orch. Hour
8:30—Dance orch.
9:00—Sally and Peanuts
9:15—Dance orch.
9:30—Musical Program
9:45—Artists
10:00—Kemp's Band Concert
10:30—Gist of Yesterday
10:45—Organ Concert Pickers
11:00—Kemp's Concert
11:30—Call and Tell

640—WSAI CINCINNATI

5:00—Buddy and Eddy
5:30—Radio Lowell Meditation
6:00—Pop Lingerons
6:30—Paul's Potter
6:45—Hannah Hunter
7:00—Willson Baines
7:15—Lady of the Morning
7:30—Book Review
7:45—Norma Berridge, soprano
8:00—Flying Dutchmen
8:30—Neighbors' Noon Hour
1:00—Wm. Liberto at the Organ
2:00—June Wood
2:45—Bob and Jerry
3:00—Obligino Frank
3:15—Songs of Yesteryear
3:30—Rhythm Kings
4:00—News
4:15—Clark's Hawaiians
4:30—Ralph Lambert

OIL CO. EMPLOYES HOLD MEETING HERE

A motion picture showing various processes used in manufacturing gasoline and motor oil and talks by company officials, including D. H. Young, assistant general manager in charge of sales, A. G. Moore, special representative, both of Columbus, and E. L. Hill, local manager, were included in the program at a dinner meeting at Hotel Harding last night of employes of the Pure Oil Co.

The dinner was attended by the [illegible]

1,035 HEAD OF STOCK SELL AT AUCTION

Weekly Sale Here Brings $10,200, Secretary's Report Shows.

One thousand thirty-five head of livestock sold for $10,200 at the weekly auction of the Marion Live Stock Sales Co. Monday afternoon, it was reported this morning by George M. Parks, secretary and treasurer.

Stock was consigned by 151 persons. Seventy-six buyers took part in the bidding.

Hog receipts were 718 head selling as follows: 175 to 225 pounds $3.50 to $3.65; 225 to 250 pounds $3.15 to $3.40; lights, $3.00 to $3.25; sows, $2 to $2.50; stags $1 to $1.75; boats, $6 to $[illegible]; sows and pigs, $18 to $27.50.

Cattle receipts were 344 with steers selling from $4.25 to $6.75; heifers, $4 to $5.25; fat cows, $2.50 to $3; canners $1.50 to $2.5; bulls, $2.50 to $4; milk cows, $25 to $60.

Veal calf receipts were 91 tops bringing $5.50; seconds, $4.50 to $5.50; mediums, $1 to $4; common and heavies, $3.50 to $4; culls, $3.50.

Thirty-five head of sheep sold; stock ewes bringing from $3.50 to $4.50; fat sheep, $1.50 to $2.25, and bucks, $2.50 to $3.

Forty-five lambs were sold, top commanding $5.50, seconds $4 to $5.50 and light weights from $5 to $4. Two horses were sold.

EIGHT CASES BEFORE JURY ON FIRST DAY

Second Degree Murder Charge Against McClung Up This Afternoon.

The May term grand jury swung into the second day of its four day session this morning after examining 32 witnesses in eight cases yesterday. Thirty-eight witnesses were called to testify in the six cases scheduled for today.

The case of Raymond McClung of Marion, charged with second degree murder of George Jenkins here last March 16, was set for late this afternoon.

The jury is expected to complete its investigation of 21 cases Thursday night.

CITY BRIEFS

Not Improving—Miss Mary Burkapile of 511 Senate street, who is ill of influenza, is reported to be unimproved.

Reports Damage—V. O. Shaw of 1175 East Church street reported to police this morning that some one had scratched the paint on his light truck while parked on South State street near the Ohio theater this morning. The paint, he said, had been scratched through to the wood in several places.

Admitted to Hospital — Russell Bond of 948 Marble avenue has been admitted to City hospital for treatment.

In Hospital—Mrs. Elizabeth Pine of Fairview avenue is receiving medical care at City hospital.

At Funeral—Mr. and Mrs. Clarence Diehlmann and Mrs. Lillie Dreisbach of Findlay attended the funeral of Miss Mary Dreisbach which was conducted yesterday afternoon at the Schaffner-Queen funeral home on East Center street.

Funeral Wednesday) The funeral of Mrs. Phoebe Ann Gunder who died yesterday morning, will be conducted Wednesday at 3 p. m. at the home of her son, M. H. Gunder of 347 West Center street Rev. Howard L. Hewlet of the First Presbyterian church will officiate. Burial will be made in Price cemetery at Essex. Friends may view the body at the home.

Sermon Topic—"The Church Triumphant" will be the subject of Rev. Carl V. Hoops prayer meeting sermon Wednesday at 7:30 p. m. at the First United Brethren church. A meeting of the official board will follow the meeting.

Funeral Today—The funeral of Mrs. Ella Louise Stoll was conducted today at 1:30 p. m. at the home at 827 Davida street and at 2 p. m. at Wesley M. E. church. Rev. W. Martell George, pastor, was in charge. Burial was made in Marion cemetery. Mrs. Stoll, wife of Charles O. Stoll, died Sunday afternoon.

Cooper Talks in Kenton.

By The Associated Press

KENTON, May 3—Myers Y. Cooper, candidate for the Republican nomination for governor, spoke before 250 persons here last night. He advocated lower property tax, heavier taxes against the utility not paying its share and a tax on earned incomes. He was introduced by Attorney J. R. Billings.

NOTICE OF APPOINTMENT

Estate of Charles L. LaMarche, Deceased.

Notice is hereby given that Carl F. LaMarche and Dan L. LaMarche have been appointed and qualified as Executors of the Estate of Charles L. LaMarche, late of Marion County, deceased.

Dated at Marion, Ohio, this 29th da, of April, A. D. 1932.

OSCAR GAST,
Probate Judge, Marion County, O.
Case No. 11167

NOTICE OF APPOINTMENT

Estate of Abigail Wiley, Deceased.

Notice is hereby given that H. E. Wiley has been appointed and qualified as Administrator of the Estate of Abigail Wiley, late of Marion County, deceased.

Dated at Marion, Ohio, this 30th day of April, A. D. 1932.

OSCAR GAST,
Probate Judge, Marion County, O.
Case No. 11168

NOTICE OF APPOINTMENT

Estate of Robert Wise, Deceased.

Notice is hereby given that Ralph Overholt has been appointed and qualified as Administrator of the Estate of Robert Wise, late of Marion County, deceased.

Dated at Marion, Ohio, this 30th day of April, A. D. 1932.

OSCAR GAST,
Probate Judge, Marion County, O.
Case No. 11169

Bowling

Mixed Doubles

Starnes	181	179	177
Gill	170	183	180
Totals	351	362	357
Fabrick	182	165	203
McBid	155	196	181
Totals	337	361	384
Quartermus	147	168	174
Shattuck	204	186	181
Totals	351	355	355
Bloom	169	161	197
McFarland	185	161	214
Totals	354	322	411
Cantrell	156	117	148
Van Nortwick	212	180	188
Totals	368	297	336
Miller	125	141	168
Whipps	250	214	208
Totals	378	355	376
Krack	186	152	180
Smith	194	174	199
Totals	380	326	379
Kerr	197	150	188
Pitts	155	191	185
Totals	352	347	393

COLLEGE FIGHTERS IN AMATEUR BOUTS

By The Associated Press

NEW YORK, May 3—Eight managers, connoisseurs of ring flesh, shake their heads when they talk of college fighters and their chances of gaining fame as professionals, despite the recent successes of Steve Hanna, Penn State alumnus.

"They lack something," they insist. "Not heart, maybe, but just general toughness. Education softens them, leaves them too gentle for the fight game."

But just the same, most of the managers will be down front when the sturdy delegation from the mile long canks swings into action at the opening of the annual national amateur championships in Madison Square Garden tomorrow night.

The standout of the lot, on past performances, is the big Irish lackle from Yale, John Kilcullen, son of a wealthy New York contractor. Kilcullen, with a perfect fighting name, scales around 186. He has never been beaten. Jimmy Dee of Illee Institute comes north with a fine reputation.

GOLDEN RULED CLUB TO PRESENT SHOW

The Golden Ruled athletic club will present a boxing show Wednesday at 8:30 p. m. Thirty-two rounds of fighting are on the card. The program will be as follows:

Johnny Hostetter vs. Skinny Anderson, four rounds; Red Bennett vs. K. O. Kelly, four rounds; Joe Saponta vs. Marty Dine, four rounds; Charlie Caprino vs. Chuck Fard, four rounds; Frankie Chizmar vs. Jimmie Gore, three rounds; Joe Caprino vs. Louie Spinoso, three rounds, and Bob Debolt vs. Joe Chizmar, three rounds. There will also be a battle royal.

Would Halt Races.

By The Associated Press

RAVENNA, O., May 3—An attempt to halt the current horse race program at the Ravenna track was in progress today, because of alleged gambling. Opposition to the races was led by the Portage county citizens' league, a meeting of which was called for tonight to prepare plans for prosecuting the fight. Leaders of the league considered the possibility of appealing to Gov. George White.

To Postpone Fight.

By The Associated Press

NEW YORK, May 3—In order to avoid conflict with the political conventions, Madison Square Garden plans to postpone the Schmeling-Sharkey heavyweight title match until June 21. The match originally was to have been held June 16. Sanction for the postponement was to be sought of the New York state athletic commission today.

NOTICE FOR BIDS

Bids are now open on three-year contract for school route in Pleasant Township, Marion County, Ohio, until Monday, May 9th, at 1 p. m. Board reserves the right to reject any or all bids. For information call or see Harry W. Hoch, Clerk. Phone 16508, R. 1, Prospect, Ohio.

SHERIFF'S SALE OF REAL ESTATE

Court of Common Pleas, Marion County, Ohio, Case No. 22341.
The Home Building, Savings and Loan Company, Plaintiff,
vs.
Walter M. Schaaf, et al., Defendants.

In pursuance of an Order of Sale issued from said Court in the above entitled action, I will expose to sale, at public auction, at the west door of the Court House in Marion, Marion County, Ohio, on Saturday, the 4th day of June, 1932, at 2 o'clock, P. M., the following described real estate, situate in the County of Marion and State of Ohio, and in the City of Marion, to-wit:

Known as being part of the northeast corner of the east half of the southeast quarter of Section 22, Township 5 South Range 15 East and described as follows: Beginning at a stake in the south line of George street eighty (80) feet east of the northeast corner of lot number 2248 in Baker's Addition to the City of Marion, Ohio; thence south 2 degrees east one hundred and forty (140) feet; thence north 88½ degrees east one hundred and forty (140) feet; thence north 2 degrees west one hundred and forty (140) feet to the south line of George Street; thence west along the south line of George Street forty (40) feet to the place of beginning, containing one-eighth (⅛) acre, more or less, as registered.

Said premises also known as being located at No. 822 E. George Street and improved with a 5 room, two-story dwelling.

Said premises appraised at Twelve Hundred ($1,200.00) Dollars and cannot sell for less than two-thirds of the appraisement.

Terms of sale: Cash on day of sale. Advertised: May 3, 10, 17, 24, 31, 1932.

CHARLES C. FYE,
Sheriff, Marion County, Ohio.
Hayes Thompson, Attorney.

CANDIDATES ATTEND COUNTY CLUB MEET

Twenty Democratic candidates were introduced for brief remarks at a meeting of the Marion County Democratic club last night in the club rooms. Nine applications for membership were received. Clyde Ullom, president, was in charge of the meeting, and Miss Estelle Smith was in charge of the program.

Bank Leases Farm.

E. A. Miller of Marion township was given a one-year contract lease to operate 278 acres of land in Marion township owned by the Marion National bank, according to terms of a lease recorded today by Charles A. Markert, county recorder. Miller will operate the farm on shares.

SHERIFF'S SALE OF REAL ESTATE

Court of Common Pleas, Marion County, Ohio, Case No. 22342.
The Home Building, Savings and Loan Company, Plaintiff,
vs.
Walter M. Schaaf, et al., Defendants.

In pursuance of an Order of Sale issued from said Court in the above entitled action, I will expose to sale, at public auction, at the west door of the Court House in Marion, Marion County, Ohio, on Saturday, the 4th day of June, 1932, at 2 o'clock, P. M., the following described real estate, situate in the County of Marion and State of Ohio, and in the City of Marion, to-wit:

Known as being part of the northeast corner of the east half of the southeast quarter of Section 22, Township 5 South Range 15 East and described as follows: Beginning at a stake in the south line of George street forty (40) feet east of the northeast corner of lot number 2248 in Baker's Addition to the City of Marion, Ohio; thence south 2 degrees east one hundred and forty (140) feet; thence north 88½ degrees east forty (40) feet; thence north 2 degrees west one hundred and forty (140) feet to the south line of George Street; thence west along the south line of George street forty (40) feet to the place of beginning, containing one-eighth (⅛)

COMEDY WINS 1932 AWARD

Musical Play Honored by Selection for Yearly Pulitzer Prize

By The Associated Press

NEW YORK May [illegible] and [illegible] prize [illegible] of other [illegible] was invaded [illegible] a [illegible] newcomer Of [illegible] whose [illegible] [illegible] at the [illegible] of American [illegible]

Its author [illegible] A [illegible] man Morris Lyskind and Ira Gershwin were among the 16 individuals and one newspaper designated for the 1932 Pulitzer awards for outstanding achievement in the fields of drama journalism literature art and music

This is the first time a musical comedy has been chosen and in announcing the award the trustees of Columbia university said

This award may seem unusual but the play is unusual Not only is it where [illegible] to be classed as a play aside from the music but it is a fling and true satire on American politics and the public attitude toward them

Other prize winners included

The Indianapolis News—$500 gold medal for the most disinterested and meritorious public service by an American newspaper during the year

Walter Duranty of the New York Times and Charles G. Ross of the St Louis Dispatch $500 each for the best example of correspondence

John T McCutcheon of the Chicago Tribune—$500 for the best cartoon published in an American newspaper

General John J Pershing—$2 000 for his book My Experiences in The World War for the best book on American history

Pearl S Buck—$1 000 for her novel The Good Earth for the best novel by an American author

Henry L Pringle—$1 000 for his book Theodore Roosevelt for the best American biography

George Dillon—$1 000 awarded his book of poems The Flowering Stone as the best volume of verse

Ernst Bacon of San Francisco $1 800 annual scholarship awarded to the American music student deemed most talented and deserving

The awards which total $17 000 were founded in the will of Joseph Pulitzer

FIRST GASOLINE TAX MONEY IS RECEIVED

County Auditor Earl E Thomas today reported the recent receipt of the first 1932 gasoline tax from the state auditor to be distributed among the township and the county received $9 000 or $1 000 less than the county's share has been in previous distributions The township received $300 each

OUR

Jewelry Sale

CONTINUES

TRAVEL CONTEST VOTES WITH EVERY DOLLAR PURCHASE

Nelson's Jewelry Store

N John Spaulding

341 East Center St

"A Golden Year of Values"

Kleinmaier's new low price on "Universal" Pajamas is now

$1.00

Known Quality Fast Colors

Attractive Novelties

Coat Styles Middy Styles

"Most for Your Money"

WEEK-OLD CHILD BURIED AT LA RUE

[illegible] [illegible] [illegible] [

600 Attend Music Week Program of Local Groups

An [illegible] Week [illegible] Bus [illegible] by [illegible] [illegible] Martin's [illegible] Mus [illegible] were [illegible] Parade [illegible] through [illegible] night's [illegible] spirit [illegible] Tenth Year of Band was [illegible]

First on the program was a flute solo by Hiram Smith, Jr. Speaker was Dr. W. J. Speaks. Hiram Smith, Jr. was [illegible] Mr. H. R. Mosher played [illegible] piano accompaniments.

The first contribution to the program was a cantata, The Sage of Mt. Vernon, by R. Deane Shure, a musical composition based on the life and principles of George Washington and sung as the first public contribution to George Washington Bicentennial celebration.

The program as explained by W. J. Orr, vice president of the association was given in appreciation of the splendid spirit shown by Marion citizens in the celebration.

Two compositions of an entirely different nature played by the orchestra opened the program. The first was an overture, The Four Ages of Man by Lachner and the second was the andante movement from Schubert's First Symphony. A string quartet from the orchestra, Miss Clara Loffler, C. L. Hoffley, I. R. Evans and Frey R. Hall played two numbers, Sextette by Borodine Pochon and The Mill by Jeff Pochon.

Hungarian Fantasia by Vecsey, an arrangement of Hungarian songs and the allegro moderato from Schubert's Unfinished Symphony closed the orchestra program.

Mr. Brown sang the baritone solos of the cantata and one trio part was sung by Mrs. Ronald Keenan, Mrs. Bland Cranmer and Miss Benita LeMasters. The program closed with the audience and chorus singing The Star Spangled Banner.

T. R. Evans directed the chorus with Miss Grace Kline at the piano. W. A. Pritchler is assistant conductor of the orchestra.

Cooper Batteries

13 Plate—$4.95 Exchange

Malo Bros.

Political Advertising

C. W. Retterer

Richland Township
Candidate for
Democratic Nomination for
County Commissioner
Primaries May 10 1932
Your Vote Will Be Appreciated

Political Advertising

WILLIS E. WESTON
Candidate for the
Democratic Nomination for
County Recorder
Primaries May 10
Experience Means Economy
Served as County Recorder 1892-98
Served as Assessor of Green Camp township for three terms
Served as School Board Member for several terms
Served as Land Appraiser in 1911
HAS ALWAYS STOOD FOR ECONOMY AND EFFICIENCY
In Public Office
You are kindly asked to investigate my previous records in public office and as to my conscientiousness.
Your vote and influence in my behalf will be thankfully received.

FLASHES OF LIFE

By The Associated Press

EAST LONDON, SOUTH AFRICA—Monkeys and baboons refuse to get into step in the march of progress. Farmers are growing bananas and pineapples where the animals once made their homes. So the Simians devastate the crops and to emphasize their displeasure toss passing motorists.

* * *

BOISE, IDAHO—Bandmaster George Fichardy believes "depression blues" can be cured by music just as "war blues" were. To prove it he will lead his musicians through Boise's business streets every Saturday during marketing time.

* * *

GDYNIA, POLAND—The Polish tariff doesn't say anything about mummies so an Egyptian mummy destined for a Warsaw museum was admitted as dried fish. Customs officials figured that since the mummy was dried fresh the classification was suitable.

* * *

SOUTH COLTON, N. Y.—An Indian arrow grew up in a tree believed by Woodsmen to be 172 years old. The arrow was found in the trunk 28 feet above the ground. It was imbedded there more than a century ago.

MYSTERY PLAY ON PROGRAM OF CLASS

The senior class of the Green Camp High school will present its class play Friday night at the township hall. Miss Margaret Uhler is director of the faculty is directing the play. The Ghost Walks.

Those in the cast of the mystery play are Martha Mae Finch, Victor DeLong, Lucille Wasserbeck, Faith Daniels, Elmer Allen, Charles Bloomfield, Lois Lynn Reynolds, Jacob Schultz, Merle Shwadener and Dorothy Fuller.

W. D. BROWN SPEAKS AT Y'S MEN'S MEET

Young men now more than ever are being recognized as a civic force in a community capable of taking part in worthwhile community activities, W. D. Brown, manager of the Chamber of Commerce told members of the Y's Men's club in the Y. M. C. A. last night.

Mr. Brown's address centered around the young man and his community and concerned the opportunities for service.

The club voted to continue Monday night dinner meetings through out the summer months.

Political Advertising

William E. Weston

Republican Candidate
for
COUNTY SURVEYOR

Primaries May 10th

On the merits of my past record in engineering and construction work both public and private I solicit your support and in return I pledge, if nominated and elected, My conduct will be governed by the same economic principles that are being practiced in private business.

Your Support Will Be Greatly Appreciated

Political Advertising

Quail Breaks Windshield of Auto; Occupants Hurt

CLARILON, May 3. Occupants of an automobile were showered by broken glass near here Sunday when a quail flew against the windshield.

The occupants Mr. and Mrs. Bert Cole and Mr. and Mrs. Kirkland of Galion and Mrs. Guy Morton of Mt. Gilead suffered minor cuts.

They were enroute to Bellefontaine where relatives had been injured on their way to visit in Galion.

FRATERNITY PLANS OUTING AT LAKE

A week end party at Indian lake on June 4-5 was planned by members of the Phalanx fraternity at a meeting last night at the club room in the Y. M. C. A. An outdoor meeting will be held in the near future.

Donald Schlientz was elected vice president following the resignation from office of Charles Flicker. Several new members were voted in. The club baseball team will practice Wednesday night at the Marion Steam Shovel field and will play a game with the Mars club of the Y Friday at 4 p. m. at the field. A business session was followed by a social time and cards.

Fees Total $876

Two county offices took in fees totalling $876.45 for April. Probate Judge Oscar Gast reported the collection of $563.70 in fees last month. Fees in the office of County Recorder Charles A. Markert were $312.75. The fees have been turned over to the county treasurer to be placed in the general fund of the county.

VIOLIN MAKER DIES AT HOME IN AGOSTA

F. E. Grim, 69, Expert Woodworker, Claimed; Funeral To Be Thursday.

Francis Edward Grim, 69, died suddenly early this morning at his home in Agosta living four hours after a heart attack. Pardon of the activities contributed to his death.

Mr. Grim was an expert woodworker especially in violin and cabinet making.

He is survived by a son and daughter, F. J. Grim of Kalamazoo, Mich., and Mrs. O. F. Black of Agosta. Four grandchildren are living.

He was born April 4, 1863 in Franklin county to Solomon and Elizabeth Simon Grim. His wife, to whom he was married Sept. 5, 1883 in Agosta, died in October, 1901.

The funeral will be conducted Thursday at 2 p. m. at the home by Rev. C. W. Black of the Agosta M. E. church officiating. Burial will be made in the Agosta cemetery.

Honored on Birthday.

Miss Ruth Ella Rutschler, Barnhart street, entertained the Girls of Cross class of the First Church of the Nazarene Saturday night in honor of her birthday anniversary. A short business session was followed by a program and a social hour of games. Mrs. Mary Russell served refreshments. The class will have a meeting May 28 with Miss Esther Beshwecker of 108 east Fleming street.

STORAGE—MOVING—PACKING
Wright Transfer & Storage Co.
—Adv.

INCOME OF CITY COURT INCREASES

An increase of more than $300 in municipal court receipts during the month of April over that of the preceding month was shown in a report for the month completed by Deputy Clerk Mrs. Madeline Geissler today.

Out of the total receipts of $1,468.52, the city according to the report received $1,033.52 of this amount $791.58 was in criminal cases and $214.94 in civil cases. The county received $12.75 in county cases and the state $10 in state cases while the law library was paid $1.25.

566 Sale Bills Filed.

Bills of sale for 566 automobiles and trucks were filed with Everett S. Grigsby, clerk of courts, during April. Forty five of this number were for new automobiles, six for new trucks. A year ago 746 bills were filed in April, 112 for new cars and nine for trucks.

TROUSERS TO MATCH
the coat and vest that's still good . . . . a wide choice of patterns and fabrics . . . . all sizes . . . exceptional values at $2.50, $4.00, $5.00 and $6.00
RICHMAN BROTHERS COMPANY
167 West Center Street

George Jennings Dies

MT. GILEAD, May 3. [illegible] Jennings, 71, former resident of Marrow county, died Sunday at the home of a son, Karl Jennings, in Detroit. [illegible] will be held Wednesday at 2 p. m. at Bryn Zion cemetery.

JOHNSVILLE MAN DIES

MT. GILEAD, May 3. Funeral services will be held at 2:30 p. m. Wednesday for A. [illegible] Adams, who died at the home of Roy Smith at Johnsville Monday morning. Adams had lived at the Smith home for [illegible] years.

Of Switzerland's 226 motion picture theaters 149 are located in towns of 10,000 or more population each.

WATCH
For An Important Announcement In the Newspaper Friday Evening, May 6th
SCHAFFNER'S
COR. MAIN AND CHURCH STS. MARION, OHIO

BREAKFAST SPECIAL
Ham and Eggs
America's favorite breakfast "Sugar-cured" ham with two primely fresh eggs, country style
THIS WEEK'S SPECIAL 19c
TUROFF'S
Where Good Food and Good People Meet

FOUNTAIN SPECIAL
WEDNESDAY
Dixie Chicken Pot Pie
Pineapple Cream Salad
Nut Cake
Coffee, tea or milk
25c
Bicycle Contest Prizes Given Every Week
This Week
Don Jean Mathias
Won a
Camera
Frank Good
Won a
Pocket Watch
Dale Butcher
Won a
Ball Glove
Mo-Ho-Mathers
141 West Center St.

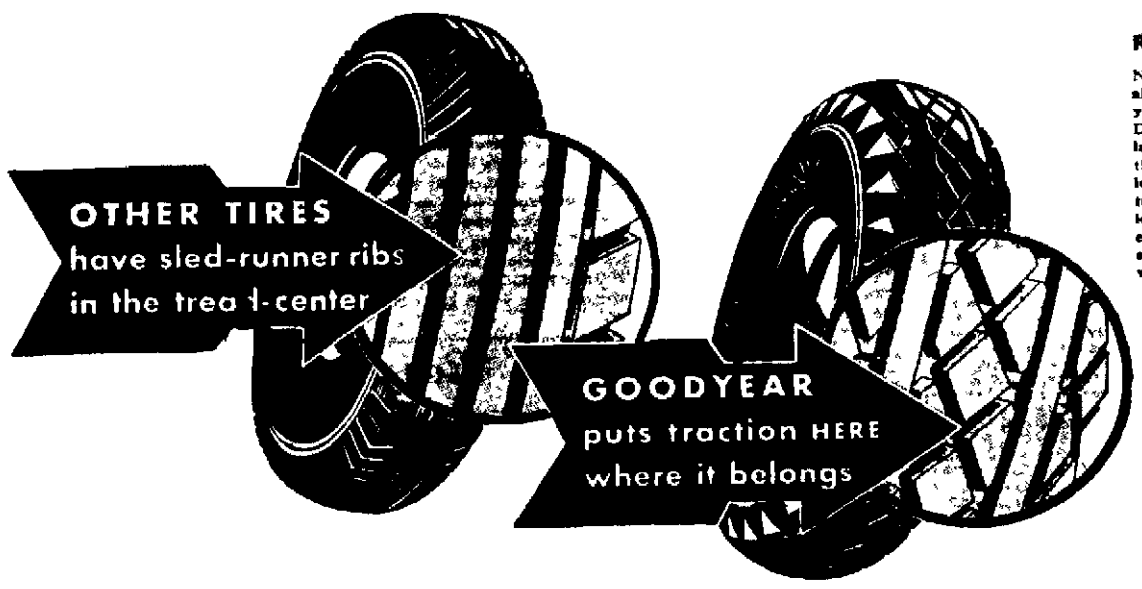

Prices Record-breakingly Low!

Never in Goodyear experience—never in all tire history—have the prices of Goodyear Tires been as low as they are today. Don't try to guess them by what you last paid for tires. They're 50% lower than they were five years ago—36% lower than in 1929. And your money today buys the handsomest, toughest, longest-wearing Goodyear All-Weather ever built. Think of that, and ask yourself: Why buy any second-choice tire when *first-choice* costs no more!

"DON'T LET 'EM KID YOU"

ONE of the two main reasons why more people ride on Goodyear Tires than on any other kind has always been *safety*.

Other tire-makers know this. They know it so well that in their natural eagerness for sales they are tempted to claim safety too.

But there's a long jump between claiming safety on paper and building it into rubber.

Ridges, grooves, knobs on the side of a tire may be ornamental, but they're about as useful as the buttons on a coat sleeve.

IF YOU want *grip* instead of *slip* in the tire you buy, there's just one place to look for it.

Look at the *center* of the tread, where it contacts the road.

That is where other tires put continuous sled-runner ribs of rubber. That is where Goodyear puts the big, thick, deep-cut, sure-gripping blocks of the All-Weather Tread.

MARK this difference well—for it can mean to you the choice between coasting helplessly into an accident—or stopping safely when you want brakes and tires to grip tight and hold fast.

This year, Goodyear has made the world's best known safety tread even better, by combining *safety* and *silence* in the new Noiseless Non-Skid All-Weather Tread.

Don't let anybody kid you. If you want safety in the tires you buy, get safety you can *see*.

• • •

Buy Goodyear Tires with the All-Weather Tread—they have traction in the tread-*center*, where it belongs!

What tire is best?

A nation-wide vote covering every state, shows a preference for Goodyears 2½ times that of the second tire, and *five times* the average preference for all other makes

Why buy a second-choice tire when FIRST-choice costs no more?

TUNE IN on Goodyear Program every Wednesday night over N.B.C. Red Network, WEAF and Associated Stations

GOODYEAR

MAPES TIRE CO.

Phone 2160. 146 S. Main St.

MORE PEOPLE RIDE ON GOODYEAR TIRES THAN ON ANY OTHER KIND

NEWSPAPERARCHIVE®
NEWSPAPERARCHIVE®

...entral Junior High School Wins Grand Prize in Y Hobby Display

...e Central Junior ... among the greatest ... he annual hand craft ... r school the ... s of George ... addition won ... by the handi... was announced Carl May boys ... The Glosser ... he best hobby ... the Vernon ... high school ... ented to the ... Mr May Wil... e Central Junior ... point the ... won by any in ...

List of Winners

... he various di... ar as sections were ... Mr May as follow... ial history—grand ... Shannon first ... Wilbur Allen Shealer ... Woodlief second ... Lee Dwight Car... ...ey third prizes ... William Leffler ...

...ney grand prize ... first prizes Frank ... Roberts Everett ... prizes Robert ... Hors man Frank ... prize John Turner ... Valjean Brady ...

...amps—grand prize ... first prizes Wayne ... Martin Alfred Exton ... man second prizes ... Gayle Horse ... ...es Jane Hall Allen ... Martin Richard Ole...

...ellaneous Collection ... miscellaneous collec... prize Roger Morgan ... Mary Alice Grubaugh ... Donald Cook Rich... Mabel Miller Richard ... Wilbur Shannon Tim... Daniel Hale second ... Walter Shannon William... Peggy Dale Glen Gifford ... Jr Robert Minard ... Murphy Mary Alice ... third prizes Charles ... Robert Stearns Bob ... Wetzel Harry Craw...

...curios and relics ...ize Albert McGonagl... ...e Roger Morgan Tom ...and prizes Ted Wetzel ... Dripps Wilbur Shannon ... Leffler Ted Wetzel third ... Ward Wells Pauline Par... ...le Wilbur Shannon ... Kohler

...of scrap books and maps ...ize Harry Edsall first ... Isabelle McKinley ... Pensley Lucile Berridge ...ond prizes ... Matthews Mary A Snyder Fanny Bauer ... Welling Richard Roux and Lester Jensen Deeds on of The Orak ... the sept 18 and ... faculty directed by Agnes Berry

CONTEST AWARDS MADE BY GRANGE

Bowling Green Juveniles To Observe Health Week

LA RUE May 3 Bowling Green Juvenile ... met Friday night ... A quiz on ... was conducted by the matron Mrs Grace Andlutz Dental work was ... on one member In ... bob contest first prize was won by Peggy Jean Keefe ... Collin Snyder third Mary Ow... In the bird house ... first prize was won by Charles Eckstein ... Preston Owen third Lester Sparks

The Juvenile will observe national health week with a program ... the next meeting

AUTO CLUB OFFERS NEW ROAD SERVICE

Directors Announce Plan for Visiting Motorists.

The Marion Auto club will offer a free emergency call service to all touring club members. The board of directors meeting Monday voted to offer this ...

Mrs Blair Wall director ... safety in the office of ... secretary of state and ... of the school boys patrol ... members in the club and H M Miller club superintendent of the Ohio State Automobile association of Columbus gave talks

Hostess to Class.

GREEN CAMP May 3 Class No ... of the Methodist Church met with Miss Gertrude Jacobs Friday evening Milton Lutz had charge of the meeting Arthur Habermann and Mrs Rella Chirp won contest prizes The next meeting will be with Miss Lulu Tucker Guests were Mrs Cregar Chirp Miss Dollie Jacobs Mrs Arthur Hutchman and Mrs Esther Moyer

YOU BREAK IT—WE LIN IT
Marion Welling Co 132 Oak —Ads

Marion Weather Records Show April Normal Month

April was ... that ... have much pre... an reputation ... was a ... in the ... check of local weather ... lies for the month re... The temperatures were normal ... snowfall and rainfall ... above deficient especially the snowfall

April in Marion should ... like in ... of weather ... Previous records ... the April of 1902 in Marion ... a total ... scattering of flakes ... to affect the ... that ... the sidewalks and not sufficient to ... at the local bureau In ... Marion had eight inches of snow in April

The average temperature for the month is 48 degrees This year the average was only slightly higher 49 degrees March had two days when the thermometer registered 80 and several days when the temperature was in the 70s The highest temperature in the last 40 years was in 1896 when the temperature reached 89 March's low temperature for the month was 28 ten degrees higher than the low record set in 1911

The famous showers that ...

ELECTION HELD BY MISSIONARY GROUP

CRIDER CAMP May 3 Mrs Merl Wolfinger and Mrs Zell Wolfinger were hostesses to the Missionary society of the Baptist church Thursday afternoon at the home of the latter Mrs E H Porter had charge of the meeting and Mrs Nina Weston led the devotionals Mrs Clair Porter and Mrs V P Powell reviewed the study book The following officers were elected president Mrs Clair Porter secretary Mrs John Pyers treasurer Mrs Cline Weston assistant secretary Mrs Willis Welsh flower committee Mrs E H Porter refreshments Mrs Nina Weston The next meeting will be with Mrs Almond Lantz with Mrs Mary Lantz and Mrs Lloyd Uncapher assisting Mrs Willis Jacobs was received as a new member

Dinner at Martel

A May tide ... was served ... at the Martel ... were clear ... were ... by the women of the Martel Methodist church

VERY LOW WEEK-END FARES
45% REDUCTION for the Round Trip
Each Week to Sept 3
Round trip tickets will be sold at the one way fare plus one tenth to points in Illinois Indiana Ohio Michigan New York New Jersey Pennsylvania Maryland Delaware Virginia West Virginia Ontario Quebec also Washington D C
Going on any train after Friday noon to midnight Saturday Good returning until midnight Monday following
Good in Pullman ... ment of Pullman fa...
For complete ... apply to Ticket ...
BIG FOUR ROUTE

Chevrolet Heads
4's and 6's Also
Model A Fords
Malo Bros.

The FRANK BROS. Co.

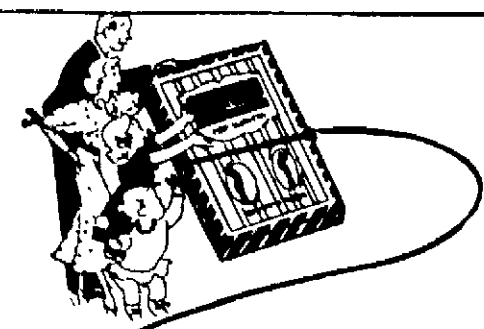

To Mother from The Family for Mother's Day

Mothers think more of their Mother's Day gift than of their birthday gift, because of the sentiment attached So this year let the whole family get together and buy mother a box of Gold Stripe stockings, a beautiful gift that will remind her of your affection all year 'round.

GOLD STRIPE Beautiful Silk Stockings $1.00 $1.35 $1.65

We Give Travel Contest Votes
THE FRANK BROS. CO.

The Stars Say

For Wednesday May 4

THE planetary configurations of major influence on this day are auguries of pleasant and profitable conditions albeit there may be impediments and difficult situations to dispose of before the full benefits of these may be enjoyed Advice It would be advisable to negotiate with large corporations mergers or secret bodies in order to make valuable connections Shun speculative friction and personal extravagance

Those whose birthdays it is may look for a year of pleasant and progressive conditions with substantial benefits possible promotion or recognition of long service and happy personal contacts But there will be tenacious obstacles and impediments to be overcome with perseverance and patience Shun speculation petty personal feels and indulgences A child born on this day should be well endowed with graces popularity and practical talents to win it standing and financial success despite impediments and frustration

Notable Nativity Walt Mason poet

BANQUET HELD BY LA RUE CLASSES

Juniors and Seniors of School Get Together

LA RUE May 3 The junior senior banquet was held in the dining room at the high school Friday evening The tables were decorated with spring blossoms and the color ... A three course dinner was served by committees from the P T A Mary Alice Snyder president of the junior class acted as toastmistress and gave the welcome to the seniors Benjamin Sasser gave the response Between courses talks and toasts were given by Supt C M Harden Misses Lucille Cornett Gladys MacDonald J D L Lakes and H C Hodson of the faculty Miss Agnes Berry closed with a toast What the Class of 32 Shall Do for the World

The following program was given in the auditorium vocal duet LaVerne Grappy and Mildred Fernce tap dance Howard Whitbsteger piano solo Maxine Burbaugh reading Mary A Snyder mixed quartet LaVerne Gruppy Mildred Fernce Clair Welling and Boyd Freshour skit Florence ...

There's many a Bad Breath no mouthwash can cure!...

NOT HERE AT ALL

REALLY IT'S INTERNAL

YOUR breath comes *through* your mouth, not always from it! No matter how effective a mouthwash may be, it can't change a Bad Breath that starts in the stomach!

And in a majority of cases, Bad Breath does arise in the digestive tract Poisons gather in the system—fermenting, spreading To rid yourself of unpleasant breath, you must keep your body internally clean! You must clear away constipation and cleanse your system of its toxins and wastes.

There is a simple, easy way to do this—the saline method with Sal Hepatica.

How Sal Hepatica Works

In relieving constipation, Sal Hepatica works swiftly but gently It's not just another laxative—it's carefully blended *saline* It flushes out the system and clears the breath with no unpleasantness to the taker It's the practical American equivalent of the Continental springs at Wiesbaden, Aix, and Carlsbad—cleansing the bloodstream and defeating headaches, colds, digestive disorders and rheumatism, as well as constipation

Every morning for a week, take a spoonful of Sal Hepatica in a glass of water. It will keep you internally clean. It will give you the sparkle and confidence that go with knowledge that the breath is pleasant! Get a bottle today!

Sal Hepatica

DO YOU INHALE?

Why is this vital question so much avoided by other cigarettes?

EVER since Lucky Strike created that special process for purifying fine tobacco and told the full facts about cigarette smoking—*the industry has been in an uproar.* For Lucky Strike has dared to mention things that were considered "taboo" in the cigarette trade.

You may have noticed a striking avoidance generally of the word "inhale" in cigarette advertising. Why? Goodness knows! But everybody inhales—consciously or unknowingly! *Every* ... in some part of the smoke ... out of a cigarette.

... all-important to be certain that your cigarette smoke is pure and clean—to be sure you don't *inhale* certain impurities.

Do you inhale? Lucky Strike *has dared* to raise this vital question—for it gives you the protection you want... because certain impurities concealed in even the finest, mildest tobacco leaves are removed by Luckies' famous purifying process. Luckies created that process. Only Luckies have it!

"It's toasted"

Your Finest Protection—against Irritation—

G. A. AMERICA TUNE IN ON LUCKY STRIKE—60 modern minutes with the world's finest dance orchestras, and famous Lucky Strike news features, every Tuesday, Thursday and Saturday evening over N.B.C. ...

NEWSPAPERARCHIVE®
NEWSPAPERARCHIVE®

PERSONALS
LODGE NEWS
ART, MUSIC

A PAGE FOR WOMEN READERS

CLUB AFFAIRS
SOCIAL EVENTS
CHURCH NOTES

Delta Eta Club Closes Season at Dinner Party

Mrs [illegible] of the Delta Eta Club closed their season last evening with a dinner party at the home of Mrs [illegible] on Marion avenue. The table was attractively decorated with [illegible] which centered the dining room. Following the dinner a business session was held during which plans were completed for a benefit to be given by the club on April 20. Those present were Mrs [illegible] Mrs Mary Hemphill and Mrs Dorothy Edwards.

Mrs [illegible] of Harold Westbrook and Phyllis and Dolly of Marion.

Mrs [illegible] of Harold Westbrook and Phyllis and Dolly of Marion.

Music Club Meets at Home of Teacher

The Philomath Junior Music club met yesterday afternoon with the piano pupils of Mrs Harry P Williams of [illegible] avenue. Mrs Williams conducted the meeting and a program of piano numbers was given by the following pupils: Virginia Young and Martha Jane Hess at the piano accompanied by Jean Hartzler for the rhythmic band numbers.

Those receiving the highest practice credits for April were awarded gifts by the pianist. They were Carol Nichols and Janet Nichols. Mary Ellen Donald Miller was the last to receive a gift. The club will meet May 16 at 4 o'clock.

Surprise Honors Birthday Celebrant

Mrs [illegible] was complimented with a surprise party Sunday at her home on [illegible] Bennett avenue in honor of her sixtieth birthday anniversary. Covers were placed for [illegible] guests who included Mrs Mary Hemphill and Mr and Mrs Glen Donald and Harold of [illegible] Mr and Mrs A S Hart, Mrs Sarah Westlake and children Dorothy, Phyllis and Dolly of Marion.

Entertains for Basketball Squad

The basketball team of the Thomas A Edison Junior High school was guest of honor at a Nye Saturday night at his home on Olney avenue. Blue and gold the school color, decorated the room. Contest awards were presented. Jane Wiles Junior Powell Clarke Fitzmorer and Virgil Geer. Refreshments were served to Mary Louise Wiles Virginia Sullivan Jane Wiles Elizabeth Lee Mildred Alspach Gertrude Nye Francis Day Joe Walter Corrigan Henry Robert Myron Bill Hogan Paul Dutcher, Virgil Geer Clarence Pfimmer Junior Powell Burl Pollock and Jack Nye. The host was assisted by his mother Mrs Carl Nye.

I S D Club Names Officers

Miss Ethel Hurst was chosen president at the first meeting of the I S D club Saturday afternoon when the members met at her home on North Grand avenue. Miss Donna Spitzer was named vice president Miss Ruth Rader, treasurer Miss Mary Louise secretary and Miss Mary Louise Wiles reporter. Miss Imogene Metz Miss Glenna Walker and Miss Jean Snyder were appointed on a sport committee and Miss Anna Mosher Miss Connie Butterworth and Miss Irene Pfeiffer were appointed an entertainment committee. In a contest the guests were awarded Miss Pern Padbaugh. Refreshments were served. The next meeting will be May 14 with Miss Anna Mosher of the Clover avenue.

Party Honors Son's Birthday

Mrs Pearl Bateman entertained 18 children last evening at her home on Curtis avenue honoring the tenth birthday anniversary of her son Ralph Grimes and games were played. Honors going to Virginia Lee Starner, Betty Hemminger and Jimmy Moore.

Mrs Bateman was assisted in serving by Mrs Harry Her and Mrs Donald Bateman. Guests were Betty Hemminger Caroline Myers Jean Lindsey Ethel and Marjorie Christie Patsy Smrol Virginia Lee Starner Betty Pickering Jean Pausmann Mary Louise Rice Paul Duffey Jimmy Moore Thomas Biggert Bobbie Trachl Arley Jones Billy Smrol Robert Merchant and Robert Askew.

Dinner Precedes Bridge Session

A dinner at 6:30 preceded the weekly session of the Monday Night Bridge club at the home of Misses Viola and Dora Stright on Thew avenue last night. The table was decorated with pastel spring flowers and candles. Honors went to Mrs Harvey Dust Verne Mae Thomasson and Virginia Marshman. Mrs Mary Krock will entertain the club in two weeks.

Eagles Auxiliary Selects President At Annual Meeting

Mrs MARGARET MORRISON was elected president at the annual meeting of the Eagles auxiliary last night in the Eagles hall. Mrs Eva Hachton was elected vice president Mrs Ida Miller chaplain Mrs Marie Eshelman secretary, Mrs Helen Latta treasurer Mrs Bertha Anthony guard Mrs Hazel Garside guard Mrs Ida Carder, outside guard Mrs Ella Andrews trustee Mrs Florence Custer past president of the auxiliary. The elected officers will be installed the first Monday in June.

Plans were made for a covered dish supper in two weeks. The members will entertain guests at this meeting and a program is being with "Mother's day will be featured. Mrs Bertha Anthony, Mrs Helen Tattmore Mrs Tenny Wheeler and Mrs Jessie Wells were named a committee in charge of the supper. Mrs Florence Custer and Mrs Grace Lehner were named a committee to meet with representatives of other organizations of the city Friday night to plan for the annual Memorial day observance.

Jewish Women Close Season with Bicentennial Program

A PATRIOTIC program in celebration of the George Washington bicentennial observance closed the season for members of the Marion Council of Jewish Women yesterday afternoon. Mrs Sol Freed Mrs A Schoen and Mrs Max Bierbaum presided at the tables for the meeting which was held at Ringers Inn on the Prospect pike. The program was preceded by an attractively appointed luncheon.

During the business session Mrs A Schoen was elected president Mrs George G Kleinmaier vice president and Miss Rose Rosenberg and Mrs Harry Borah were reelected recording secretary and treasurer. Mrs A Loeb was entitled as a new member. It was voted to contribute $10 to the fund for the purchase of garden seeds for the unemployed.

A prayer written by George Washington on June 8 1783 and sent to all governors of the states was read by Mrs George G Kleinmaier and the members recited the pledge of allegiance to the flag. Mrs B E Kleinmaier gave a biography of George Washington and Mrs George G Kleinmaier sang Carry Me Back to Old Virginia. The program hour closed with a paper on George Washington by Miss Rose Rosenberg and the singing of the Star Spangled Banner by the members.

Mrs M Huhn and Miss Irene Huhn will entertain the members at a benefit card party Wednesday at their home on East Church street and Mrs Gerald Kleinmaier will have the members at her home on Washington avenue for the council sewing in two weeks. Regular meetings will be resumed the first Monday in October.

BOOSTERS HEAR NEW MINSTRELS AT MEET

Committees Make Reports to Members of Main Street Organization.

Marion's newest minstrel show the Epworth Men's chorus led by Knox Dunlop, with Jay Vaughan as interlocutor entertained the Main Street Boosters association last night at a meeting at Mrs Morrison's restaurant on north Main street.

Fifty business men of the district attended the meeting. The minstrel show and a buffet lunch followed a short business meeting in which reports were made by committee members.

Decoration of windows of empty storerooms on Main street to increase the attractiveness of the business section was suggested by C Z Zinn man of the committee in charge of improvements and was discussed at length by the members. L Dan Lines of the committee on traffic and parking urged that the association ask business men to assist in the present traffic congestion by parking their cars on streets off of Main street.

Reports also were given by R S Jump of the membership committee Carl Campbell of the arrangements committee I I Teitelbaum of the program committee Jesse Kleinmaier of the promotion and advertising committee and W D Ellis was manager of the Chamber of Commerce.

The committee in charge of last night's meeting was composed of Z Stout Earl I Smart Roscoe V Rank Paul M Byers and Warren Stevens.

Town Gets Bad Breaks.

By The Associated Press

LEXINGTON O May 9—Dr Iaville is without police protection again. Several weeks ago the village marshal and his deputy were jailed on charges of violating the liquor laws. Yesterday the successor Marshal Lloyd Dillon and Deputy Harry Loffingwell were disabled in an automobile accident.

Theater News and Reviews

GREAT CAST PLAYS IN SHOW OPENING TODAY AT PALACE

DAMITA

What a cast was selected for This Is the Night which opened today at the Palace for a three day run. Lily Damita Charlie Ruggles Roland Young Thelma Todd and a newcomer Cary Grant are featured.

The title sounds much better than the play. Lily Damita Pouche from which it was adapted. It's about a lets just pretend bride on a make believe honeymoon—pursued by three persistent suitors.

Thelma Todd was a New England school teacher before she won a contest and went west. Miss Damita made the French production of One Hour With You the MacDonald Chevalier farce. That reason she was a hit in the stage production Sins O Guns.

BEST SELLER NOVEL ON MARION SCREEN

One of the sure fire hits of the days of touching and tender motion pictures Lena Rivers will show at the Marion Wednesday and Thursday. This famous novel was written by Mary J Holmes and is of the period of Bertha M Clay and Mrs E D Southworth.

Charlotte Henry 17 plays the role of Lena. She turned 17 Broadway in Courage at the age of 11 and was a success and made the talking picture version of the play. Beryl Mercer James Kirkwood Morgan Galloway and Joyce Compton have important roles. Betty Blythe who made her niche in picture fame with her role of the Queen of Sheba has a small part.

PRE-SCHOOL CLINIC IS HELD AT MEEKER

Dr N Sfritt county health commissioner assisted by Mrs Edna Travis county health nurse today is conducting a clinic at Meeker school giving free physical examinations to all boys and girls who will start to attend public schools next fall.

The clinic is one of a series. Others will be at Mottal school May 8 Green Camp May 9, Agosta May 10 LaRue May 11 Kirkpatrick May 12.

Banquet Is Held.

BUCYRUS May 9—A program in keeping with the Washington bicentennial was presented at the annual Crawford county banquet of Ohio Wesleyan university alumni held at First Methodist Episcopal church Monday night. Dr Harlan F Stetson head of the astronomy department of the university was the speaker.

QUEEN AT SIX

Joan Hestor of St Joseph Mich is just six but will reign as queen over the children's parade, part of the annual southwestern Michigan blossom festival.

WEDDINGS

Announce Wedding of Last Year

Mr and Mrs Henry Brokaw of South East street Bucyrus have announced the marriage of their daughter Miss Juanita Wells and James Frey of this city which took place April 27 last year in Covington Ky. The ceremony was read at the Methodist parsonage by Rev Losett. They are making their home for the present with the bride's parents. Mrs Frey is a graduate of the Bucyrus High school in the class of 1931 and was a member of the Girl Reserves and the dramatic and glee clubs. She also played on the class basketball team. She is a member of the Fidelis circle Kings Daughters and the Evangelical church and choir.

Mr Frey is a graduate of Harding High school.

P.-T. A. To Meet.

Mothers of children who will enter the Greenwood school in the fall will be guests of the school Parent Teacher association at a meeting Friday at 3 p m at the building. Children of the school will furnish a program.

Circle Plans Supper.

Plans were made for a chicken supper at 6:30 p m Monday at the school cafeteria at the meeting of Our Lady of Victory circle No 188 Daughters of Isabella last night. The meeting was held in the assembly hall of St Mary's parochial school. Miss Geneva Kratschmar gave a report on the card party sponsored recently by the circle members and Mrs Robert Ramroth gave a talk on the anniversary breakfast held by members of the Dayton circle Sunday in that city.

Attending Meeting.

BUCYRUS May 9—A number of local club women are attending sessions of the thirty fifth annual convention of the Ohio Federation of Women clubs at Sandusky this week. Attending from Bucyrus will be Mrs William Unger Mrs Eugene Stuart Mr H B Sears Miss Jessie Mann Miss Owena Woodruff Mrs A J Higgins and Mrs Arthur Schuler.

40 et 8 Plans Wreck

Plans were completed for a wreck for the 40 et 8 Fifteen club of the Marion Post last night at the armory. Plans were made to get Lester Mayo who is well known stage driver of the Sandusky Register and Journal. Miss Ethel Mann desires to wreck but in the week. A meeting will be held May 15 the next regular meeting.

To Give Play Tonight.

The first play of the Marion Music Study Haunted House will be given tonight at 8 p m at Ewing Field. Lewis street. Sinclair Lewis playwright and author of the play He portrayed Red Grange in the New York picture. The play is under the auspices of the Marion Music Study club and will be given at the high school auditorium. Wednesday and Friday nights.

Win Card Party Honors.

Mrs Mary Shaw Mrs Forest Pollock and Mrs Hayes Howe were award the prizes for women's high score at bridge in the Red Men hall Monday night. Mrs Howe was awarded Van Dorn Cut glass and Dan Snyder Boston bull dog for men's high score will be given Monday night. Members of the Red Men and Pocahontas are sponsoring the card party.

O. S. U. Instructor Discusses Writer at Club Meeting

W [illegible] several [illegible] the Marion [illegible] at the [illegible] Prospect street [illegible] tained from a recent visit with Mr and Mrs Charles M Schoenlaub of New Sheffield Pa Mrs C Bugbee and daughter in law of Mrs David Schoenlaub returned home with them. Mr Schoenlaub will join her over the week end and accompany her back to New Sheffield.

Mr and Mrs Thomas J George and daughter Martha of Cincinnati are spending the week with relatives and friends here.

Dr D W Prickly of Mt Vernon avenue and Dr D W Prickly Jr an intern at St Lukes hospital in Cleveland are in Dayton attending the Ohio State Medical meeting. Mrs Brickley is spending the week at the Prickly home on Mt Vernon avenue.

Mrs F C Hughes and Miss Esther Long of Columbus spent last night at the home of Mr and Mrs Walter Guthrie of 755 Mt Vernon avenue.

Mrs George Day Jr and son David of Ashtabula is on an extended visit with Mr Day's parents Mr and Mrs George Day of Theis avenue.

Delegate Selected.

Miss Lois A Hall was named a delegate to the Young People's Branch convention at Elyria June 6 by the Florence Pilgards Y P B last night at the home of Miss Wanda Van Fossen of East Church street. James Rinesmith conducted the devotionals. Five new members were enrolled. A social hour was held.

PERSONALS

Mr and Mrs J A Burgin of Windsor street and daughter Mrs [illegible] Thomas of Sargent street and Mrs David Schoenlaub of 50 Prospect street have returned from a week end visit with Mr and Mrs Charles M Schoenlaub of New Sheffield Pa Mrs C Bugbee and daughter in law of Mrs David Schoenlaub returned home with them. Mr Schoenlaub will join her over the week end and accompany her back to New Sheffield.

Mr and Mrs Thomas J George and daughter Martha of Cincinnati are spending the week with relatives and friends here.

Dr D W Prickly of Mt Vernon avenue and Dr D W Prickly Jr an intern at St Lukes hospital in Cleveland are in Dayton attending the Ohio State Medical meeting. Mrs Brickley is spending the week at the Prickly home on Mt Vernon avenue.

Mrs F C Hughes and Miss Esther Long of Columbus spent last night at the home of Mr and Mrs Walter Guthrie of 755 Mt Vernon avenue.

Mrs George Day Jr and son David of Ashtabula is on an extended visit with Mr Day's parents Mr and Mrs George Day of Theis avenue.

350 At Inspection of O. E. S. Chapter in Temple Room

THE annual inspection of Chapter No 82 Order of Eastern Star with Mrs Ora of Akron worthy grand the grand chapter of Ohio as inspecting officer took [illegible] last evening at the Masonic temple in room decorated with flowers in every [illegible] by softly shaded lamps. [illegible] hundred and fifty were present.

Among the guests [illegible] evening were Mrs [illegible] man of Attica past [illegible] Mrs Katherine Wise grand representative of Florida Mrs James of Cardington grand representative of Florida Mrs Celia Cathart of Marion district No 11 and Mrs Bessie of Plymouth district No 12.

While the special [illegible] was being seated soft music was given by the chapter choir. Mrs [illegible] and Mrs William [illegible] gifts from Lydia [illegible] The inspection in which the chapter earned a [illegible] lent was followed by a [illegible] served in the dining [illegible] fully decorated with [illegible] and at each table [illegible] candles representing [illegible] points of the chapter.

Guests were present from Gilead Upper Sandusky Prospect Galion Bucyrus Kenton Medina Akron Canton Columbus Pickaway Newark Plymouth Galion Delaware Tiffin Huntington Ind.

The chapter will meet [illegible]

Auto Parts
New and Used
Malo Bros.

READ THE WANT ADS

NEW SHREDDED BIOSCUITS CONTAIN IRON AND VITAMIN B

Kellogg's WHOLE WHEAT Biscuit Certified for Food Value by Philadelphia Laboratory

Local grocers are featuring an improved shredded biscuit which contains both iron and Vitamin B. Kellogg's WHOLE WHEAT Biscuits are made by a special process known as "pressure cooking," which retains the full food value of the whole wheat. In fact, the Medical Arts Laboratory of Philadelphia certifies each package. "Pressure cooking" likewise gives the biscuits a finer flavor and makes it easier to digest.

The new Kellogg's biscuits are also toasted on both top and bottom—not just one side. Naturally, they are much crisper and tastier, as well as more appetizing in appearance.

The biscuits are likewise a more convenient, economical size—two just fit the cereal bowl. And there are 18 to the package instead of the usual dozen.

Kellogg's WHOLE WHEAT Biscuits are very popular for breakfast—and are finding increasing favor for lunch, children's suppers and late snacks. Especially enjoyable with fruits or sweetened with honey.

You can easily identify this improved cereal by the name Kellogg's, and the familiar red-and-green package. Sold by grocers. Made by Kellogg in Battle Creek.

ECKERD'S
CUT RATE DRUG STORE
SPECIAL
KIDNEY PILLS
Bearberry 53c, 98c
[illegible] 39c, 79c
[illegible] 29c
[illegible] 29c
Pe Wits 49c
Doans

Greetings for Mother
Here you may select from dozens of card with appropriate sentiment and at prices to suit all purses.
Stump & Sams Pharmacy
121 S Main St Free Delivery

MAY'S 12th ANNIVERSARY SPECIAL
SALE
Diamonds
Watches
Jewelry
up to
½ off
AND MORE
MAY JEWELRY & RADIO CO.

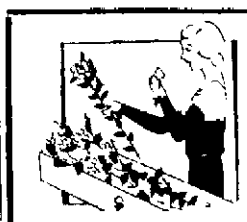

Mother's Day FLOWERS BY WIRE
If your mother lives out of town why not send her some of our fine cut flowers. Flowers will be delivered promptly on Sunday morning. You Can Make All Arrangements by Phoning 2870
MUSSER'S
122 So State St

USE
Sherwin Williams
PAINTS
VARNISHES
ENAMELS
and
BRUSHES
Complete Line — Lowest Prices — Housecleaning Needs—Wall Cleaners — Patching Plaster — Crack Filler — Linoleum Lacquers, etc.
WE DELIVER
Vonatta

ECKERT'S
143 S Main
OUR CUSTOMERS SAY,
one thing is Sure,
Your Meat Is Good!

READ THE WANT ADS

Charm in every brushful!
COLORALL
Quick Drying Stains Enamels—Varnishes
Meet all interior decorative needs in color beauty and durability. Use on all surfaces such as wood metal, plaster wall board, etc.
Select from our new spring patterns of
WALLPAPER
FRED ELLERY & SON
201 W Center St

A Cash Reserve
When you need money it is a satisfaction to have it available. Opportunities come to those who have a cash reserve in a savings account.
The Savings Department of this bank is a meeting place for people from every part of the city. They know that in this bank their money is working for them at interest. You are invited to join them.
The National City Bank & Trust Co.
United States Depositary

TENNIS
Sun Tan or White
27c
Sizes For Boys and Girls

NOBIL'S SHOES

100 Votes for the Travel Contest with Each $1 Purchase!

Alber-Phillips

The Paper on the Wall Couldn't Fit Any Smoother Than One of These
"Mis Simplicity"
Garments – of Gossard
NEW MODELS JUST ARRIVED
$3.50
$5
$7.50 – $10
Mis Simplicity
—assures you of perfect lines for your Spring clothes. The converging "diagonal pull" of the waistline straps flattens the diaphragm and abdomen to a mere nothing! Raises the bust to a youthful curve! Nips in the waist!

Expert Corsetieres To Fit You!

Here's a $2 Bottle of "Breath of Spring"
Perfume
2 Ounce Sifter Bottle for Your Purse
$1

Give mother a bottle of this for Mother's Day — and you'll want a bottle for yourself too. This is indeed a real value—and it's such lovely perfume — really "A Breath of Spring."
A Lovely Gift For Mother's Day!

Spring Millinery 89c
Full Fashioned Silk Hose 47c
Ladies' House Dresses 47c
Summer Knit Union Suits 29c
Ladies' House Pajamas 69c
Bankrupt Sale—135 North Main Street.
KESSEL'S FASHION SHOP

NEWSPAPERARCHIVE®
NEWSPAPERARCHIVE®

UDENTS MOB ACE ENVOY

Delegate to Jap Attacked by Group in Shanghai

By The Associated Press

May 3—A band of ... attacked and Quo Tai-Chi ... for foreign ... delegate at ... here today. As ... tion of the par... is postponed ... Mr Quo as he ... in the French ... students pum... they accused ... sign an agre... to China ... tattered the ... announced ... are parcels w... ined today and ... the Shanghai ... igned Wel...

The Japanese ... obstacles to an ... the difficulties at ... official spokes... here or the sign... ment soon ... assurance he ... avail of anoth... from Shanghai ... ing only General ... ninth division ... manent Japa...

FIN MAN FINED ON LIQUOR CHARGE

...NDUSKY May 3— ... Tiffin who was ... Saturday night ... of possession of in... was arraigned ... Newell yester... and pleaded guilty ... He was given a ... and costs. Police say ... possession nearly ... at the time of his ...

Rheumatism

Acid Poison Starts To Leave Body in 24 Hours

...ain, Aches and Inflammation ... Gone in 48 Hours

If your mind that unless ... Rheumatism, Neuritis, ... Sciatica in the ... you will periodically ... of your life ... ingredients of the Al... ription are favorably ... in the most serious pain and ... ness, all discomfort ... is rounded to drive out of ... joints and tissues those ... uric acid deposits which ... cause of mind and body ... You know that never ... to sit up all night suf... terrible pain, what a bless... if you can conquer this ... condition without harmful ... drugs or brain numbing ... which relieve only for a ... short time. One bottle of Allenru... Dr. And Henney & ... prominent druggists all ... say. If one bottle of ... Allenru gives you more ... relief and joy than any other treat... you gladly return your ... empty bottle. 48 hours—then back ... to you—Adv.

RAINBOW GARDEN
SKATING
WEDNESDAY EVE
Admission Free—Skates 30c
Dancing Friday Eve
Paul Leary's Orchestra
Nine of Them
Admission 25c

STATE
Tonight Family
10c
DOLORES DEL RIO
EDMUND LOWE
in
"The Bad One"
Also
Comedy—Cartoon
WATCH SOON!
MARIE DRESSLER
in
EMMA

MARION THEATRE
—LAST TIMES TODAY—
'Woman In Room 13'
WED — THURS
...ve loved the novel ... greater as a screen ... romance
DIRECT Distributing System
NA RIVERS
From the famous novel by MARY J. HOLMES
with
Charlotte Henry—Beryl ...ercer—James Kirkwood
Joyce Compton
—ALSO—
SELECTED SHORT SUBJECTS

WIN HONORS

Honored members of the senior class of the Upper Sandusky High school are pictured above. Marguret Newcomer upper left is the class orator and Henrietta Martin upper right salutatorian. Below are Herman Stalter president and Mary Jane Gaver, valedictorian.

NANCY CARROLL NEW ADDITION TO REBELS

Fourth Film Star at Odds with Employers, Cause Not Disclosed

By The Associated Press

HOLLYWOOD Calif May 3 — The ranks of insurgent motion picture artists today included the red haired Nancy Carroll.

The nature of Miss Carroll's difference with Paramount studio was not disclosed although she has been off salary from the studio for several weeks as a result of disagreements.

Miss Carroll is the latest of the film artists at odds with their employers. Marlene Dietrich James Cagney and Joseph von Sternberg previously announced severance of relations with their studios.

Von Sternberg returning to Hollywood from New York last night said he would never again direct a picture for Paramount.

I am quite positive I will not direct again for Paramount and that Miss Dietrich will not appear in another picture for the company said Von Sternberg.

Miss Dietrich met Von Sternberg at the railroad station and left with him in his automobile. She refused to make a statement.

Miss Carroll in private life Miss Bolon Mallory was reported en route to Hollywood today from New York to confer with Paramount.

EDWARD WILCOX, 57, DIES IN FINDLAY

Upper Sandusky Man Claimed After Sustaining Injuries

UPPER SANDUSKY May 3 — Edward Wilcox 57 died Sunday morning at the Findlay home and hospital. Mr Wilcox was taken from his home here nine days ago and his death resulted from complications following injuries received in an accident March 21 while he was employed on the state highway.

Mr Wilcox was born in Todd township Crawford county May 12 1870. He was united in marriage to Miss Clara E Caris at Bucyrus who with one daughter Mrs Lee Cope of Findlay survives. He also is survived by two brothers Charles Wilcox of Monnett and George Wilcox of Galion and two sisters Mrs Ed Rein and Mrs E J Cosgrove both of Mansfield.

Funeral services will be held Wednesday at 2 30 p m at the Bringman & Co funeral home with Rev J Patterson of Galion in charge. Burial will be made in Old Mission cemetery.

CARS DAMAGED IN HIGHWAY ACCIDENT

Automobiles being driven by W D Young of Akron and G O Davids of this city were damaged in a collision on the Prospect road about three miles south of here yesterday afternoon. Both drivers escaped injury although the cars were badly damaged. Both were taken to the garage of the Haberman Chevrolet Co on West Center street.

Caddy Gets Judgment.

By The Associated Press

CLEVELAND O May 3—A golf caddy Harry Williams 15 of Glendale O Cincinnati suburb was awarded a judgment for $3 000 damages late yesterday from Harry Foote of Cleveland for the loss of an eye. The caddy charged that a golf ball driven by Foote struck him at the Ridgewood course in Cincinnati.

FAULTY WIRING OFTEN CAUSES AUTOMOBILE FIRES
Let Us Check Your Wiring Today
SHOUP & WALSH
127 E Church St.

EIGHT VETERANS OF POST AT ROLL CALL

Annual Dinner Held at Dugout by Harriet Beecher Stowe Group

Eight veterans of Cooper Post No 11 G A R attended the annual roll call dinner of Harriet Beecher Stowe Tent No 46 Daughter of Union Veterans served yesterday noon at the American Legion dugout.

The eight comrades were Francis Layton commander of the post William Kinnamon Nelson Myers David Seas Jesse Hosler Michael Click J H Buchanan and J L Mckisson.

The tables which 40 members of the ten were seated with the veteran were decorated with spring flowers and favors. A two course dinner was served.

Following the roll call of veterans Rev Carl V Poop of the First United Brethren church gave a short talk appropriate to the occasion and the North Main Street Jubilee singers entertained with a group of spirituals. Hoyt Thomas Day Dewitt Edgar and Carl Mouts and John Newman entertained with music.

The tent will have a meeting Thursday night at the dugout.

NOT MINNIE, BILL

Discover Slight Error in Naming 6,60-Pound Sea Cow

By The Associated Press

CHICAGO May 3 It was Minnie that came to town yesterday in a private express car from Florida. It was Barnacle Bill a male 650-pound sea cow that was installed in the Shedd aquarium with the help of a truck a derrick and twenty men.

Reports from Miami were that the big mammal known as a manatee or sea cow was named Minnie but after it had been unloaded from the car in which it was harpooned off Miami but the harpoon wound has healed and unless it develops a delicate constitution like its predecessor which died last December Bill now 5 should live to be about 50 years old.

HARPSTER MAN HELD TO GRAND JURY

UPPER SANDUSKY May 3— Bert Pixel of Harpster who was recently taken into custody charged with assault with intent to kill was arraigned before Squire F E Weidaw last night and pleaded not guilty to the charge. He was bound over to the grand jury under $1 000 bond.

FORMER RESIDENT CLAIMED BY DEATH

The body of Miss Lou Peifer 75 formerly of this city will arrive tonight from Detroit where she died yesterday morning in the Receiving hospital. Funeral arrangements have not been completed.

Harry F Peifer of 135 North Grand avenue was called to Detroit Sunday night by the serious illness of his sister. Aside from Mr Peifer two sisters Misses Norma and Bertha Peifer of Detroit and a brother Charles Peifer of Columbus survive.

SWICK IS ELECTED ROTARY PRESIDENT

GALION May 3—W L Swick principal of the Senior High school was elected president of the Rotary club Monday night. Other officers elected were D F Shafer vice president and Ira F Armstrong secretary treasurer. New directors elected are R M Poth D O Williams D J Shafer and W L Saick.

FORMER RESIDENT OF GALION RETIRES

GALION May 3—John R Kelley a former trainmaster of the Big Four railroad here retired last Saturday in Cleveland. He was a train dispatcher for the Big Four and New York Central at the Cleveland terminal. He had spent 40 years in railroad work. A banquet at the Allerton hotel in Cleveland Saturday will be in his honor.

To End Season

The North Main Street Parent Teacher association will have its last meeting of the season Thursday at 8 p m. The meeting has been designated play night and four programs will be given a small admission charge to be made for each. Refreshments will be sold by the Girl Reserves.

A strong chain—and its weak link.
All Known Forms of Insurance at Reasonable Rates
JAS. W. LLEWELLYN
118½ So Main St. Phone 3221

POLICE CRUISER TO OPERATE 24 HOURS

As the result of a change in the plan of police ... city a police cruiser car ... will be ... duty all night and a ... day in lieu of ... from 1 p m ... A ... has been the plan in the past Police Chief W E Mark said this morning.

The plan will ... a three uniform ... of the city and will provide ... service ... day a ... of the ... night. In the past the car was operated from ... p m until 1 a m.

BOY'S LEG BROKEN BY POLE VAULTER

GALION May 3 Pry Klein 14 son of Mr and Mrs Louis Klein suffered a ... leg fracture while Mendon athletic ... were practicing ... for May ... activities. The accident occurred when ... vaulter was pole vaulting ... him. He was taken to ... Samaritan hospital for treatment.

RESIDENT OF CAREY CLAIMED IN TOLEDO

CAREY May 3 Mrs Anna May Augustine of this ... died Sunday morning at Toledo. She was the daughter of Jacob and Mary Hamsay. She is survived by ... husband Lyman Columbus Crow May 2 1885.

She married William Augustine Sept 15 1921. He is survived by two brothers ... Sheldon of Elmira and Stanley Sheldon of Toledo. Funeral services were held this afternoon at 2 p m. Burial was made in Columbus Grove cemetery.

Three Will Compete.

KENTON May 3 Miss Nan Johnson valedictorian of the High school will deliver the Prince of Peace Declamation with the WWJ I Hate War. Miss Eleanor Reese sophomore will read King Robert of Sicily by Longfellow and William Waikin senior will deliver a 10 minute oration at the annual high school declamation contest at Wesleyan college in Springfield May ...

Attending Shrine Meet.

Mrs George Ries of South Prospect street is in Detroit where she is attending the Supreme Shrine convention in session this week. Mrs Ries is worthy high priestess of Marion Shrine No 17 White Shrine of Jerusalem.

Local Lodge Meets

Kosciusko Lodge No 85 I O O F transacted business of the order at a meeting last night in the lodge hall. A meeting will be held in one week. Mizpah Encampment No 30 will meet tonight.

Will Attend Meeting.

Dr A Pho of 345 Bellefontaine avenue is planning to attend the national meeting of the American Medical association May 9 13 at New Orleans La.

CHILD HURT ON FARM

MT VICTORY May 3 William 9 year old son of Mr and Mrs John Moore of northwest of Mt Victory suffered a badly mangled finger while riding on a disk harrow Friday. His finger caught between the seat and tongue.

LODGE TO HEAR PASTOR

KENTON May 3 Rev William Harford pastor of the East Methodist Episcopal church here will be the main speaker at special services Thursday night for members of the Knights Templar of the Masonic lodge.

No More Neuritis
In Arms, Neck, Legs or Thighs
If you want to get rid of the agonizing pains of neuritis neuralgia sciatica or rheumatism just apply Tyzmol to the affected parts and see how quickly all misery will cease.
Tyzmol is a powerfully penetrating absorbant, soothing and healing in its action which goes in through the pores and quickly reaches the burning aching nerves. Tyzmol stubborn pains in the back of the neck about the shoulder blade face or head in the forearm and fingers or extending down the thigh to the leg tire will soon disappear. Cramping of the muscles will stop and you will no longer be bothered with soreness swelling stiffness numbness or tenderness of the joints and ligaments.
Tyzmol is not an ordinary liniment or salve but a scientific new emollient that is entirely different from anything you have ever used. Don't suffer any longer. Get a supply of Tyzmol at any good drug store. Always on hand at
Henney & Cooper

MIMES PLAY HOUSE
Bellefontaine and Davids
OPENING TONIGHT
And Continuing WED., THURS., FRI.
Marion Mimes
Present
"The Haunted House"
A Farce Thriller in 3 Acts
Produced and Directed by
SAXON KLING
Admission 50c
Children 25c
The Best Play in Mimes History

DEATH PROBED

Capt W S Lancaster noted British aviator has been charged with first degree murder in the fatal shooting in Miami, Fla of Haden Clark (above) writer and fiance of Mrs Jessie Keith Miller. Lancaster has admitted forging suicide notes.

SYCAMORE MAN, 82, DIES OF PARALYSIS

SYCAMORE May 3 Jehiel Bibler Sr. died at his home here yesterday after an illness of two weeks from paralysis. He was born in Wyandot county. The funeral will be held Wednesday at 2 p m in the U B church with burial in Pleasant View cemetery.

Surviving are the widow and three children Mrs H F Cox Mrs Frank Edmonds and Roy Bibler all of Sycamore.

PLAY IS PRESENTED AT CLASS MEETING

GALION May 3 A comedy play The Sweet Lassie was presented Monday night at the monthly meeting of the Naomi Class of First Methodist church at the home of Mrs Fred Tullis. Those in the cast were Mrs Ford Heintz Mrs Mary Mather Mrs Carl Shaw Mrs Clendon Tracht Mrs I P Beets Mrs Tullis and Mrs D D Monfort. Refreshments were served by Mrs Heintz Mrs Mather Mrs Shaw Mrs Tracht Mrs Beets and Mrs Tullis.

• • •

A business meeting of the Social Will club was held Monday night in St Patrick's guild room. Mrs Leroy Fay Mrs Bernard Liggett and Miss John Leach were on the committee.

• • •

Miss Emily Logan was hostess Monday night to her card club at six tables.

• • •

Women of the Galion Country club met Monday afternoon to discuss plans for the season. The first regular meeting will be held in June.

• • •

The Primary class of First Reformed church taught by Mrs A D Diamond entertained the Boys class taught by J J Brandler Monday night in the church basement.

PALACE
NOW!
Gay As A Paris Night!
Snappy As A New Garter!

The laugh gang of One Hour With You in
"THIS IS THE NIGHT"
A Paramount Picture
LILY DAMITA
CHARLIE RUGGLES
ROLAND YOUNG
CARY GRANT
THELMA TODD
ADDED
Cartoon
Detective Thriller
Musical Novelty
STARTING THURS
Sensation of Broadway!
"THE WET PARADE"
with
JIMMY (Schnozzle) DURANTE
DOROTHY JORDAN
WALTER HUSTON
NED HAMILTON
JOAN MARSH MYRNA LOY
LEWIS STONE

MIBSTERS PRACTICE FOR Y TOURNAMENT

Elimination Games Will Be Played Wednesday Finals Friday Afternoon

In spite of ... which ... sands the ... count start ... practicing ... shots in ... Y M C A ... boys of the ... Elimination ... for the main ... at the Centre ... Friday with ... school Bulletin ... man Director ... naments We ... will ... cut.

The ... will be ... Marble ... standard ... in Ham ... mish their ...

VILLAGE WILL BUY 500 TONS OF STONE

MT GILEAD ... last night authorized the ... of 500 tons of ... use on repair ... Near Eids will ... material.

A new street ... on the west side ... street between ... Union street will ... immediately with ... the repair ... Rich street.

A number of ... will ... dual or almost ... moved from West ... streets.

Hearings Continued

The hearings ... and Charles Ostrander ... not guilty last week ... placing a check ... street have been ... definitely by Fay W Mc... The cases were ... ing this morning ... liberty on their ...

HOLD RITES TODAY FOR WIFE OF JUDGE

MARYSVILLE May 3 Funeral services for Mrs Clara P Hazel wife of Probate Judge William H Hazel who was instantly killed when she was struck by an automobile driven by Mrs Hazel last Friday were held this afternoon. Burial was made at Mrs Hazel had been ... Mrs Hazel ... the accident. She ... daughter of Mr and Mrs ... Marysville also ... survive ... here ...

WILL PLAY CHARITY BALL GAME MAY 11

ALTON May 3 The Galion ... baseball team may be saved ... year's entertainment if the ... ball game sponsored by ... Sheets and Ralph Stoner ... May 11 is a success. ... interest is being aroused ... game will be ... Galion with Objects ... the Kenton ...

Norton Class Meets

NORTON May 3 The Little ... class met Monday night with Mrs ... Mrs Bert Miller. Eighteen members were present. The devotionals were in charge of Bert Clise. Games were in charge of Mrs and Mrs W M Martin of Lewis Center. Mrs ... Mrs W Kilgore of Waldo Mrs ... Hyatt Miss Maxine Noble Mr and Mrs Wilbur Leibner Rush Neil Mr and Mrs C Haas and ... Shell. The next meeting will be with Mr and Mrs J ... Hyatt.

Gall Stone Colic
...

ROUND and SQUARE
DANCE
RED MEN'S HALL
WEDNESDAY NIGHT
ADMISSION 10c
PUBLIC INVITED

MARION
FRIDAY
MAY 6
DOWNIE BROS. BIG 3 RING CIRCUS
25¢ 50¢
SPECIAL ADDED FEATURES
HANNEFORD FAMILY
BUCK OWENS
MORALES FAMILY
Grandstand Chairs on sale at Circus Ticket Office show day 10 30 a m
Circus at Drake Lot. Parade at Noon

A Thrifty Range For Thrifty Folks—
A Beautiful Tappan only $49.50

Full Size—With Many Modern Features

THIS efficient, graceful gas range—a genuine Tappan with typical Tappan lines and beauty—is an exceptionally attractive "buy" at the present low price—$49.50, installed. It has a roomy, quick heating oven, spacious cooking top, lighter for top burners and many other modern features.

Gas Is Superior!

For cooking, gas is your superior fuel—clean reliable, speedy. There is no waiting, no delay. It supplies maximum heat instantly—and it is the most economical.

Consider this economy—GAS costs only one quarter of a cent per meal per person, for cooking based on a gas rate of 75 cents per thousand cubic feet.

Have You Seen the Buffet?

This new, smart Tappan, with divided cooking top, center serving table, warming closet and other features for which the housewife has longed, is being offered for a limited time at the special price of $93 50—which means a saving to you of $12.00 on this unusual gas range. See the Tappan Buffet now!

Convenient Terms Can Be Arranged

THE GAS COMPANY

As a Fuel . . . As a Service
There is no substitute for GAS

OHIO THEATRE
NOW PLAYING
IT'S A MATTER OF LIFE - - - - - AND DEATH!
The red blooded saga of Sin risks and dare devils—the speed demons of the race tracks. Heroes with a fearless ness will fix Indianapolis all women!
THE CROWD ROARS
A Warner Bros Hit Starring
JAMES CAGNEY
JOAN BLONDELL
ANN DVORAK—ERIC LINDEN AND 12 FAMOUS RACE DRIVERS
Added
"Believe It or Not"
McNamee News
Cartoon Comedy
No Advance in Prices
Mat. 5c-15c
Eve. 10c-25c-35c
LEST YOU FORGET
1920—MAY—1927
ANNIVERSARY MONTH
CELEBRATE WITH US

NEWSPAPER ARCHIVE®
NEWSPAPER ARCHIVE®

THE MARION STAR
A BRUSH MOORE NEWSPAPER

THE HARDING PUBLISHING CO
Owner and publisher of The Marion Star, Marion Tribune, 1923, under the name of the Harding Publishing Co.

Entered at the postoffice at Marion, Ohio, as second class matter.

ISSUED EVERY AFTERNOON EXCEPT SUNDAY

Marion Star [illegible]

[illegible] MAY 3, 1932

Is Roosevelt Checked?

[illegible] Mr. John S. [illegible] friend now junior senior [illegible] a little. As to [illegible] the major [illegible] Mr. [illegible] likely scratched his head last week and wondered [illegible] with his own Hyde Park views] did and [illegible] with the New Georgia governor summit. And during the recent visits to the South of many of those who are now so critical of Governor Roosevelt heard nothing but praise for his efficiency, character and personality. Can he have changed so much and so soon?

Mr. Roosevelt hasn't changed nor can it be said that the public has changed. He simply has failed to catch popular fancy. He will with everything that normally favors a candidate—name position appearance wealth and reputation—he has been unable to offer the most important asset of all which for lack of a better name may be called political attraction. Walter Lippmann who has been favorable to the Roosevelt candidacy from the first, wrote in his widely read column recently "Mr. Roosevelt does not ring true. This has been the judgment of the great majority of Democratic leaders. It has now been confirmed by the urban masses of the east.

This is not Mr. Roosevelt's fault so much as his misfortune, though there still is the possibility that popular fancy, always changing may veer to him in time to assist him in his ambitions. For the present however, he must be satisfied with what votes he can get by political manoeuvering in the densely populated area roughly designated as the northeast quarter of the United States. He no credit to his vote-getting power that those who know him best like him least. Franklin D. Roosevelt has not been checked. He stalled. That's all, sweet, Major Cohen.

Discussion of nihilism and communism at a Marion church meeting suggests the thought that about the most effective way of combatting these doctrines is to attack the conditions which contribute to their advancement.

The Best Peace Argument

Arguments for peace have a strange way of collapsing. In the presence of reality. Japan's decision to take action in China awakened a suspicion that idealism never will be able to overcome war. Reality—something as tangible as an exploding shell or a maimed body is needed.

Pocketbook stands next to pride in high places when national matters are being settled. It is not unreasonable to presume therefore that since pride and pocketbook are the actual causes for war it may be possible to discourage war makers by showing them that neither is satisfied when the war is over.

Particularly is the pocketbook a vulnerable point for a successful attack on it with nothing by far than pride which is a disagreeable way of adjusting itself to all but officers in case of attack. Bigelow Cornell Hunt & Hines head of the service. But as to the pocketbook argument before the house ways and means committee last week.

He pointed out that by 1949 interest expenditures on World war veteran would equal the cost of the war. They would at that time be spent about $6,000,000,000 on World war veterans today he said. If we continue at the present rate without change in law the government will have spent $4,000,000,000 on or the cost of the war.

Included in his testimony were equally staggering figures on the cost of the Tomas law the ill fated attempt of a grateful nation to repay through its government some small part of its debt of gratitude. He pointed out what had been forgotten with close to disastrous results that the value of the adjusted service compensation certificate is its value in 1945 not now. They were intended as investments [illegible] But the investment has been Veterans demand their money.

This is the [illegible] argument against war. Its destruction is expensive. The United States never knew before the World war however, exactly how expensive it could become. Now it is finding out and the process will be without certain benefits. The child who has been burned does not [illegible]

The two western [illegible] will not [illegible] a dawn-to-dusk flight [illegible] connect failed. But at least they tried thus setting a figurative example for other officials who lack the nerve and initiative to tackle difficult undertakings.

An automobile with no one at the wheel ran away on a street here but no damage was done, which might lead to the belief that property would be safer if more machines were without drivers.

She Never Grew "Old."

[illegible] were [illegible] probably never [illegible] Probably never [illegible] there [illegible] [illegible] were once [illegible]

[illegible] Mary Ann Shadd [illegible] [illegible] [illegible] the [illegible] [illegible] [illegible]

You Can't Marry

by Julia Cleft-Addams

Copyright, Julia Cleft Addams

-OU TEEN
His brigh
ler ruthe sly
was th t the
s h sr ical that
nough hir
Ard s hus
of the crib
t over and he

t the nurs
e was sert
e Has been

given a sleeping-draugh and re
doub he'll get over th s particular
pha e of terror Ha Darling though
it ou ht fair to warn you that he
won t be fit to fly again for a long
time If ever I was coming up
to town so I said Id cal

There was a long dreadful pause
Georgie put out her cigar et Pres
ently she heard her own voice I
was shrill and a little roughened
Its bad luck isn t it" Or s m
hing
the wedding day

Another pause She forced h
self to look up The doctor s cal i
lating too familiar glance was wa
dering round the room tasting in
the new lea her chair the new
phonograph the elaborate radio

I s good of you to have both
ered to look in Her voice was
still a h le unclean but she spoke
very slowl and carefully I
extremely grateful and and Ed
dies wife will be grateful when
he has got over the shock of he r
n about Eddie

His wife" The doctor stan
toned His scrutiny of the room
He too seemed to pull sel
ownward carefully Then s
Are no Mr T rs t Townsend a
mistake"

Georgie rose t her lip
Yes I ve made a mist k
said I was m cousin—th
Mrs Peter Thu Eddie
Townsend married

The young lady who went with
him and me in the small hours"

Georgie nodded Her lips felt
very stiff in y were steadily
smiling

I ought to have told you at
once she added but I thought it
might be better if I were the first
to hear any bad n ws there might
be Jenny is—well she s very in
experienced Very easily alarmed
She sat straighter on the big
chair Her voice was lee mike
mo e natural with every word But
she wished the man would not
stare at her so keenly He looked
as though he were getting some
sort of kick out of it

Why sh uld he be
Why shouldn t he be
Eddie s marriage was public
knowledge It was reported in the
Record a week The Ol Man read
the Rec rd A week at the papers
would have it on r w

Sh n t it rse that
the M rl n ed was
Y
t
Isabel n

Nat the Old Man must be
ever it"

If he
jo s
s
w

Where is Mrs Tow send" May
see her"

She s not her n w Shes
n th hotel where—where she ex
pects Eddie to join her I mu run
She g t the new car and a metal
a little push with her foot Then
she got up slowly I must put
ting the finishing touches to this
apartment bu I suppose—I wo
der—when will Eddie be able to
leave the hospital"

You d have to talk to Darling
about that but I don t imagine he ll
see any sense in keeping the poor
chap there f r long It s not a suit
able p ce f r a nervous case you see
anyway He l s ratel and again
Georgie felt a wanted her of
rap be ng prepared In the way
he went on s your cousin s mar
riage to Townsend a secret?

Why should it be"

Because while we were waiting
on the airplane I was weddi
ing Why whether either of you were
married and I noticed that your
cousin wasn t wearing a wedding
ring Doctors do notice such thing
you know I ll push off now Miss
Revell and tell Mrs Townsend how
I wish I could have brought better
news Don t trouble to see me out
Goodby

The door had shut behind him
before Georgie thought of saying
Goodbye

She raised h left hand as
though it belonged to some one else
and looked at it The ring was
lo ked away in her new dressing
table now She had taken it off—
when? She couldn t remember She
had a recollection of putting it for
safe keeping in her bag And sure
l at the time of the accident she
had been wearing gloves Or—or
had she taken them off when she
and this doctor man tore her silk
cape into strips to bandage Eddie s
head" Doctors do notice the
things you know

Furious indignation mounted in
her The cad coming here to spy
on her and bait her—and walking
off without even telling her his
beastly name

Deliberately she whipped up her
anger So long as she was angry
she could p etend that she was not
afraid She could keep fear at the
back of her mind

The anger fell from her Better
face things She would not at
28 have been private secretary to
Grafton Matching at a salary of
five thousand a year if she hadn t
always faced things

Eddie s marriage was public
knowledge It was reported in the
Record a week The Ol Man read
the Rec rd A week at the papers
would have it on r w

Sh n t it rse that
the M rl n ed was
Y
t
Isabel n

Nat the Old Man must be
ever it"

If he
jo s
s
w

Where is Mrs Tow send" May
see her"

She s not her n w Shes
n th hotel where—where she ex
pects Eddie to join her I mu run
She g t the new car and a metal
a little push with her foot Then
she got up slowly I must put
ting the finishing touches to this
apartment bu I suppose—I wo
der—when will Eddie be able to
leave the hospital"

You d have to talk to Darling
about that but I don t imagine he ll
see any sense in keeping the poor
chap there f r long It s not a suit
able p ce f r a nervous case you see
anyway He l s ratel and again
Georgie felt a wanted her of
rap be ng prepared In the way
he went on s your cousin s mar
riage to Townsend a secret?

Why should it be"

Because while we were waiting
on the airplane I was weddi
ing Why whether either of you were
married and I noticed that your
cousin wasn t wearing a wedding
ring Doctors do notice such thing
you know I ll push off now Miss
Revell and tell Mrs Townsend how
I wish I could have brought better
news Don t trouble to see me out
Goodby

The door had shut behind him
before Georgie thought of saying
Goodbye

She raised h left hand as
though it belonged to some one else
and looked at it The ring was
lo ked away in her new dressing
table now She had taken it off—
when? She couldn t remember She
had a recollection of putting it for
safe keeping in her bag And sure
l at the time of the accident she
had been wearing gloves Or—or
had she taken them off when she
and this doctor man tore her silk
cape into strips to bandage Eddie s
head" Doctors do notice the
things you know

Furious indignation mounted in
her The cad coming here to spy
on her and bait her—and walking
off without even telling her his
beastly name

Deliberately she whipped up her
anger So long as she was angry
she could p etend that she was not
afraid She could keep fear at the
back of her mind

The anger fell from her Better
face things She would not at
28 have been private secretary to
Grafton Matching at a salary of
five thousand a year if she hadn t
always faced things

STOP CORN PAIN

t ment
them sheet of cr n
t ft felt cushion
t get relief
t n then for Blue Jay s
t t loosen the corn fo

f r genuine Blue Jay, the
made by expert surgi
l Avoid harsh corro
ting paring All drug

BLUE-JAY
DRN PLASTERS
BAUER & BLACK

Kline's

Just Received 300
Women's New Spring
COATS $7.77
Actual Values to $15.00.
Sizes 14 to 20—38 to 40
42 to 50.

HEAD OF HEIDELBERG TALKS ON COLLEGES

Ministerial Association Votes for Free Night at Chautauqua

The p int t k weighed in choosing betw en a tate supported college and a church college were presented a t r of the Marion County Minis t l as sociation in an ddress y terday by Dr Charles E Mar president of Heidelberg c l at Tiffin The meeting was held at city library

The Christian C ll ge was his subject and he showed the differ ences between he tw schools stats and ch l f r all angles of considerati

The personality spirit and life of the teacher is r ch b yond dollars than th ent ancient and bull lings when selecting a college for a boy or girl he said

Parents two minist r joined in a round table discussi n following Dr Millers talk

Chautauqua sea on was discussed and the minist r vot unanimously to make the S t ay night program free to the p blic an invitation in the Chautauqua se son

Dr F I Johnson of Delaware will address th a sociation on Russia in two weeks

Pianos for sale or rent. Wright Transfer & Storage Co —Adv

Today's Cross - Word Puzzle

BY EUGENE SHEFFER

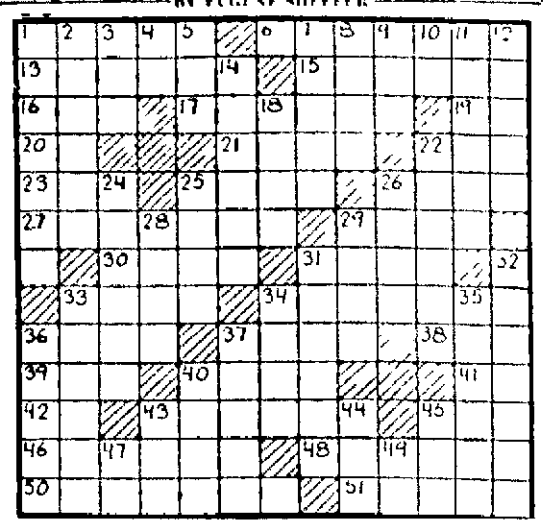

HORIZONTAL.

1—What celebrated American humorist wrote 'The Adventures of Huckleberry Finn'?
8—Of what island in the British West Indies is Kingston the capital?
13—Gets up
15—Conveyed by a sealed instrument.
16—Encountered
17—Garments worn by Hebrew high priests
19—Biblical pronoun
20—Father
21—Of infrequent occurrence
22—Lofty mountain
23—What famous Japanese statesman was assassinated in 1909?
25—What large African river flows through Egypt?
26—Stain
27—In what large American city is a World's Fair to be held in 1933?
29—Masculine name
30—Licks up
31—Horizontal part of a foundation
33—Wagers
34—Spelling book
36—What Roman emperor is reputed to have fiddled while Rome burned?
37—Congealed portion of milk of which cheese is made
38—Crude metal
39—Being in the abstract
40—Principal garment of Hindu women
41—Like
42—For instance (abbr)
43—Foreigners
45—Beast of burden
46—What English naturalist wrote the Origin of Species?'
48—Small wig
50—Malicious gossip
51—Lock or curl of human hair

VERTICAL.

1—Large seaport city in northern Mexico
2—Garland of flowers.
3—Small island in a lake
4—Exists
5—Born
7—Love passionately
8—What member of the ancient Aryan race formed the Median kingdom?
9—Copper or bronze money
10—European cyprinoid fish
11—What island lying south of India is famous for its tea?
12—Nimble
14—Sprouts of trees or plants
18—Luminous circle about the sun or the moon
22—What classical god had the oracle at Delphi?
24—Members of engine crew
25—Short sleeps
26—Auction
28—What Roman patriot was a foe of Carthage?
29—Falsified
31—Race at top speed
32—Adorns
33—Of what province in British India is Calcutta the capital?
34—Positive
35—Ruins out
36—Wants
37—What English novelist wrote 'The Woman Thou Gavest Me'?
38—Slipped
43—Bristle like appendage of certain grasses
44—Habitual drunkard
45—Imitate
47—Egyptian deity
49—What Biblical city of Chaldea was the home of Abraham?

Herewith is the solution to yesterday's puzzle

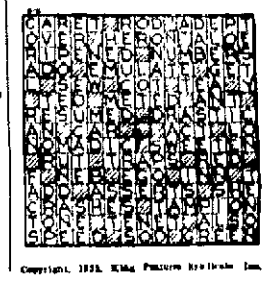

Copyright, 1933, King Features Syndicate, Inc.

"Heart of a Wife"

BY ADELE GARRISON

Judge Has Premonitions of Evil When the Telephone Rings

THI queries as to whether Dicky Tra l s Chew gives me the letter from Hugh Grantland joined the ro which had been running in my brain since the night of the party as to whether he had kissed Edith upon the moonlit veranda I want mull over them for some time although the quizzical sardonic glance which Dicky gave me during the next few days made me quite sure that he had seen Lee Chow hand me the letter

I found it to be a most innocuous document I read when I finally got the chance to read it which did not occur until several hours after we were settled in the hotel overlooking Country Park I wanted to be free from interruption when I read it and it was not until Dicky and Harry had gone out for a stroll after dinner that I found a real but slight headache Mrs and Lillian on a pretense of rest came into my own bedroom and locking the door

The letter from Grantland

The letter which bore no salutation and no signature gave the initial H

There are no developments to report H D A n Samuel Brixton is still at his camp which he has left only to take his stepdaughter to Whitney Hall and his stepson back to Yale Charles Owen left the camp yesterday for Philadelphia, two days after he left your home I am in that city now—of course not in the same hotel for it is not desirable that he should know I am here—but I am keeping track of him

For the most part he stays in his room sometimes for days at a time, having his meals sent up, and his only excursions from the hotel are visits to the theater at night and occasionally to a private airport in the daytime These things I have discovered through a judicious expenditure of money

"So far I have found nothing whatever in his actions to arouse suspicion but the hotel in which he is staying is a queer place, although I can find nothing definite against it I shall not leave the city however until he does, and I have a trusted man watching Samuel Brixton's movements Wire advice you of any future developments—H"

I read the letter through several times until I had committed it to memory, then I took a match to the incriminating piece and watched it burn to ashes I put the ashes in the bathroom basin and washed them down the drain

Then I sat down to think

Dicky Travis Chew gives me the letter from Hugh Grantland joined the ro which had been running in my brain since the night of the party as to whether he had kissed Edith upon the moonlit veranda I want mull over them for some time although the quizzical sardonic glance which Dicky gave me during the next few days made me quite sure that he had seen Lee Chow hand me the letter

I found it to be a most innocuous document I read when I finally got the chance to read it which did not occur until several hours after we were settled in the hotel overlooking Country Park I wanted to be free from interruption when I read it and it was not until Dicky and Harry had gone out for a stroll after dinner that I found a real but slight headache Mrs and Lillian on a pretense of rest came into my own bedroom and locking the door

The letter from Grantland

The letter which bore no salutation and no signature gave the initial H

There are no developments to report H D A n Samuel Brixton is still at his camp which he has left only to take his stepdaughter to Whitney Hall and his stepson back to Yale Charles Owen left the camp yesterday for Philadelphia, two days after he left your home I am in that city now—of course not in the same hotel for it is not desirable that he should know I am here—but I am keeping track of him

For the most part he stays in his room sometimes for days at a time, having his meals sent up, and his only excursions from the hotel are visits to the theater at night and occasionally to a private airport in the daytime These things I have discovered through a judicious expenditure of money

"So far I have found nothing whatever in his actions to arouse suspicion but the hotel in which he is staying is a queer place, although I can find nothing definite against it I shall not leave the city however until he does, and I have a trusted man watching Samuel Brixton's movements Wire advice you of any future developments—H"

I read the letter through several times until I had committed it to memory, then I took a match to the incriminating piece and watched it burn to ashes I put the ashes in the bathroom basin and washed them down the drain

Then I sat down to think

attack upon the life which would be in vain at this time and not something I must carefully premeditate as an exact science Such a venture would take preparation and I did not think would attempt anything like that until some time after we had left the farm

The more I thought of it the more convinced I became that Hugh was right With that knowledge and service always in my mind Philadelphia Hilton Club High had enclosed in the little note to use in case of emergency I plunged into the whirl of preparation for the production of my play on which Philip Veritz had started

I knew that he wished to complete the production of the play as soon as possible but from his deliberation in selecting the cast one would have thought that he had an eternity in which to prepare for the premiere

He was most flattering in his deference to my opinion consulting me upon every point I was in full sympathy with his captiousness concerning the filling of the roles for I knew that if the people taking them did not look the parts, as well as act them the quality of the production would be distinctly impaired

A Fascinating World

But there came a day at last when all the roles were filled and rehearsals began Mr Veritzen in-

attack upon the life which would be in vain at this time and not something I must carefully premeditate as an exact science Such a venture would take preparation and I did not think would attempt anything like that until some time after we had left the farm

The more I thought of it the more convinced I became that Hugh was right With that knowledge and service always in my mind Philadelphia Hilton Club High had enclosed in the little note to use in case of emergency I plunged into the whirl of preparation for the production of my play on which Philip Veritzen had started

I knew that he wished to complete the production of the play as soon as possible but from his deliberation in selecting the cast one would have thought that he had an eternity in which to prepare for the premiere

He was most flattering in his deference to my opinion consulting me upon every point I was in full sympathy with his captiousness concerning the filling of the roles for I knew that if the people taking them did not look the parts, as well as act them the quality of the production would be distinctly impaired

A Fascinating World

But there came a day at last when all the roles were filled and rehearsals began Mr Veritzen in-

WEDNESDAY SPECIALS

Bulk Coffee, 2 lbs. 25c
Bulk Cocoa, 2 lbs. 25c
Sow-U-Wel Coffee, per lb 20c
Hilco Coffee, per lb. 25c
Coffee, roasted daily, per lb. . 18c, 20c, 21c, 25c
Bulk Tea, high grade, lb. . 39c
Plenty of Good Potatoes, garden seeds, bees and flower seeds.
Pure Maple Syrup, gal. $1.49

SHORTLINE
Sow-U-Wel MARKET
Phone 9131-4291
407 W. Center St.

GUEST DAY CLOSES SEASON OF CLUB

IN THE May 2 The Good Friendly Bar Workers Club held the last meeting of the season with Mrs William Trihart as hostess Club guest day was observed and the following guests were entertained Mrs Lina Poos Mrs Lora Riley Mrs Ronald Williams and Mrs John W Brady all of Richwood Miss Beatrice Baldauf and Miss Hazel Hellauf of Galena Miss Ruth Jacobs of Wooster Mrs Ina Alt, Mrs David Drake Mrs A W Jones Mrs Verna Snee Mrs Christina Trimble Mrs Harry Snyder Mrs Catherine Clunk Miss Walter Dysher Mrs Emma Gaston Mrs Bertha Williams Mrs Ira Carter and Mrs Jeremiah Adams all of Galena

The guests were welcomed by the president Mrs Ivah Owens and Mrs Emma Gaston gave the response Mrs I I Spicer gave a short history of the club Mrs Lora Riley Mrs Blanche Little and Mrs Beulah Olds won the prizes

16 Couples Wed.

Sixteen Marion county couples Tues April to launch their matrimonial ventures in the isle of Pines Judge Oscar Cast sh ve Five other couples still marital difficulties by obtaining decrees in the common pleas court sounding Everett Bridgal's clerk of courts office the decrees were granted to wives

Recent official statistics estimate the population of India at about 350 000 000

THE UNITED MARKET
130 E Center St

Wednesday Specials

Fresh Spare Ribs lb . 8c
Tender Beef Boil, lb . 10c
Fresh Sliced Beef Liver, lb 12½c
Bread 2 for . 10c
Pure Lard, lb . . . 5c

FINAL PLANS MADE FOR BANQUET MEET

LA RUE May 1 After the business session I Bowling Green grange Friday evening the committee in charge of the membership contest announced final arrangements

Mrs A W Lu lecturer in charge, a program which will be exchanged with two granges in the county within the next few weeks

The program included readings Cletus Shuler and Perry Jean Keefe and a play Can Grappy a Drama In Wet Pictures Mrs J J Harris violin solo Cecilia Shuler

GLASS
Installed in any car
Malo Bros.

BUEHLER BROS INC
139 N Main St Phone 4180

Wednesday Specials

Pure Pork Sausage 5c
Bacon Strips . 10c
Sliced Boiled Shoulder 23c
Colmar Nut Oleo, 3 lbs 25c

FLACH
110 N Main St.
Phones 6123-6124
Quality and Service Our Slogan

WEDNESDAY SPECIAL
Pork Side . . . 8c
Hamburg 12c
Bulk Sausage 10c

25th Anniversary Special
Sale of New Spring
DRESSES
Actual $8 and $10 Values
2 for $11 Only 50c Down
MOSKIN'S CREDIT CLOTHING CO.
195 W Center St

"I don't usually gossip, but—"

I DON'T MEAN this unkindly—I know I rarely gossip—but can't you give her a hint? She is so ... about some things The way she wears her lingerie two or three times without a change! Every one ... a little—doesn't she realize how easy it is to offend?

ALL DAY underthings absorb perspiration acids and odors That ... ating hint is so noticeable to ... before you're aware of it ... Don't take chances that ... you romance or a job ... one sure way to *know* you ... and sweet! Lux is made to remove these unpleasant acids and odors *completely*, yet gently, so that colors and fabrics are never harmed

And it takes only 4 minutes or less Don't take chances! Follow this dainty habit—Lux underthings and stockings after *every* wearing

Avoid Offending—underthings absorb perspiration odor. Protect daintiness this way:

1 Wash this 4 minute way One tablespoon of Lux does one day's undies , stockings, too! Use lukewarm water—Lux dissolves instantly in it Squeeze suds through fabric, rinse twice

2 Wash after each wearing for perspiration acids left in silk fade colors and rot threads Lux removes perspiration acids and odors completely—leaves colors and fabrics like new

3 Never rub dainty lingerie with cake soap Rubbing tends to streak and wear out silk

4 Avoid ordinary soaps—cakes powders, chips. These often contain harmful alkali which weakens threads, fades color Lux has no harmful alkali Anything safe in water alone is safe in Lux.

LUX

For Dishes
Lux in the dishpan gives you *hours* of beauty care—at such trifling cost!

LUX for underthings

keeps them like new in spite of constant washing

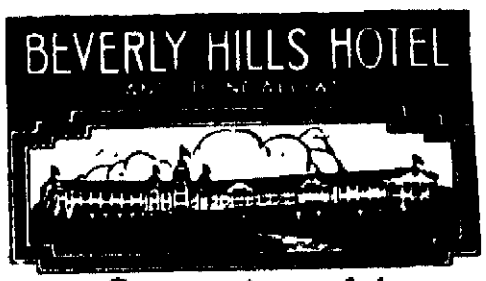

The most distinguished address on the Pacific Coast
RIDING · GOLF · TENNIS · DANCING
Come to THE OLYMPIC GAMES JULY 30TH to AUG. 14TH
A famous tropical garden roadway between Los Angeles and the sea A homelike home for particular people with the ocean but fifteen minutes away
European or American Plan
WILLIAM RANDOLPH HEARST — Resident Manager
BEVERLY HILLS

NEWSPAPERARCHIVE®
NEWSPAPERARCHIVE®

Cleveland Beats Browns and Moves Into Second Place

INDIANS CHIEF HOPE OF WEST TO BREAK MONOPOLY OF EAST

Senators Hop on Lefty Gomez To Pound Out 10-3 Decision

By the Associated Press

With the season's first International warfare only two days away the Cleveland Indians again shape up as the west's best bet to break into the eastern circle's monopoly on American league laurels.

Peace Lee Ingalsbe tribe was running a strong second today only one game behind the Washington Senators after winning nine straight against western competition. Detroit in fourth place also will invade the seaboard in an excellent position.

Two big innings that netted all their runs gave the Tigers a 6 to 5 victory over the St. Louis Browns yesterday.

The leading Senators handed Vernon (Lefty) Gomez his first reverse of the year in shutting out a 10 to 3 decision over the Yankees. Jo Cronin led the way with a home run, a double and a triple.

Jimmy Foxx's home run in the eleventh inning broke up a mound duel and gave the Athletics a 5 to 4 triumph over the Boston Red Sox. Lefty Grove, third Athletics hurler was credited with the win.

Sad Sam Jones, collected after allowing only four hits in eight innings the Detroit Tigers scored five runs in the ninth and beat out Chicago 5 to 1.

National league fans were treated to a pair of superb pitching performances by Sylvester Johnson of St. Louis and Steve Swetonic of Pittsburgh. Swetonic allowed only three hits in thanking the aspiring Chicago Cubs 5 to 0 while Johnson let the Cincinnati Reds down with four to win 2 to 1.

Jimmy Collins' sixth home run of the year in the fourth inning with Spuck Adams on base enabled Johnson to get the better of a tight slab duel with Si Johnson of the Reds.

All three blows off Swetonic were singles and only one Cub reached second base.

Dazzy Vance's tight pitching and Glenn Wright's timely hitting gave the Dodgers a 3 to 1 victory over the Giants. Wright tripled with two on in the eighth to break a deadlock.

The Phillies went on another hitting rampage behind Ed Holley's seven hit pitching to subdue the league leading Boston Braves 7 to 2.

MARION GUN CLUB SHOOTS WEDNESDAY

A registered shoot which is expected to attract marksmen from all over the state will be held Wednesday by the Marion gun club. The shoot will commence at noon on the club's grounds east of the Sherrick hoolhouse on the Richland pike.

Prizes will be given for high scores. The public is invited to attend.

Caledonia Wins, 7-1.

Caledonia defeated Pleasant township Sunday afternoon in a Heart of Ohio league game. The final score was 7 to 1. Curtis pitching for the winners struck out 23 men and allowed three hits. Hambilton of Pleasant struck out 10 batters and allowed nine hits.

Box Scores of Indians, Reds

Box Scores.

St. Louis	B	P	H	O	A
Rothrock cf	5	0	2	6	0
Burns 1b	4	1	0	2	1
Campbell rf	5	1	2	1	0
Cronin ss	4	0	2	2	0
Ferrell c	2	0	0	7	1
McNeil 2b	5	0	0	3	3
Stevens 3b	4	1	1	2	2
Lary p	4	0	2	1	1
Blackholder p	3	0	1	0	0
Gaston rf	0	0	0	1	1
Melillo x	1	0	0	0	0
Totals	37	3	10	24	9

Cleveland	P	H	O	A
Summa 3b	5	0	2	2	5
Lacker cf	5	0	1	0	1
Averill rf	4	0	0	2	0
Myatt ss	4	0	0	1	5
Manush lf	3	1	2	1	0
Kamm 1b	3	1	0	9	2
Myatt c	3	1	1	6	0
Montague 2b	4	0	1	1	2
Harder p	1	1	1	0	4
Totals	35	6	10	27	14

xBatted for Lary in eighth.

St. Louis	002 110 001—5
Cleveland	000 024 00x—6

Errors—Goslin, Sterll, Blackholder, Burnett 2. Runs batted in—Campbell 2, Blackholder, Goslin, Harder, Montague 2, Burnett 3. Two base hits—Sterll, Blackholder, Campbell. Three base hits—Camp bell. Harder. Sacrifice — Ferrell. Double plays—Melillo to Burns; Kamm to Burnett to Morgan. Left on bases—St. Louis 10, Cleveland 6. Base on balls—Off Harder 4, off Blackholder 4. Struck out By Harder 4, by Blackholder 4. Hits off Blackholder 7 in 5 1-3 innings, off Gray 2 in 1 2-3 innings, off Hoyt 1 in 1. Losing pitcher, Blackholder.

Cincinnati	B	R	H	O	A
Douthit cf	4	0	0	0	0
Frankham ab	4	0	0	1	1
Herman rf	3	0	1	5	0
Hafey lf	4	1	1	1	0
Heving 1b	4	0	1	8	1
Gilbert 1b	4	0	0	1	0
Marlon c	3	0	0	5	0
Durocher ss	2	0	1	2	5
Martinez ss	0	0	0	1	-
Si Johnson p	2	0	0	0	-
Ogden p	0	0	0	0	0
xHaigh	1	0	0	0	0
Silvas	0	0	0	0	0
yRoettger	1	0	0	0	0
Derringer	0	0	0	0	0
Totals	33	1	4	24	11

St. Louis	B	R	H	O	A
Adams 3b	3	1	2	0	1
Fullis 2b	4	0	0	1	-
Watkins cf	3	0	0	4	0
Collins 1b	3	1	1	10	1
Bland rf	3	0	0	3	0
Dupp lf	3	0	0	2	0
Wilson c	3	0	2	6	0
Sylvester Johnson p	3	0	0	1	2
Totals	28	2	5	27	9

Batted for Durocher in eighth.
Batted for Sylvester Johnson in eighth.
Batted for Marlon in ninth.
xRan for Lucas in eighth.

Cincinnati	000 000 001—1
St. Louis	000 200 00x—2

Errors—Dupper, Gilbert. Runs batted in—Collins 2, Shevlin. Two base hits—Wilson, Adams, Hafey, Shevlin. Home run—Collins. Stolen base—Wilson. Double play—Sherlin to Martinez to Shevlin. Left on bases—Cincinnati 6, St. Louis 4. Base on balls—Off Sylvester Johnson 2, off Ogden 1. Struck out—By Si Johnson 4, by Sylvester Johnson 1. Hit—Off Si Johnson 5 in 7 innings, off Ogden none in 1. Losing pitcher, Si Johnson.

St. Paul To Practice.

The St. Paul Epicopal softball team will practice Wednesday at 6 p. m. at McKinley park. All players are urged to be on hand.

MARION COPS SHARE OF INTER-CITY PIN TOURNEY AWARDS

City Will Be Host to Bowling Meet Early Next Year.

Marion bowlers walked off with a fair share of the honors in the inter-city bowling tourney at Findlay recently, the official tournament prize list reveals, Findlay capturing many of the prizes.

The 1932 meet Marion was awarded the 1933 tournament to be held at the Recreation alleys sometime in March or April of next year. Definite dates have not been set.

The Markert & Lewis quintet from Marion turned in the best performance of any of the five local teams entered in the meet. The haberdashery five scattered the pins for a total of 2855 for three games to finish in third place, tenth representatives of Lorain and Findlay. The Marion team received $30 for finishing in third place.

Other Marion winners, their divisions and prizes they won follow:

High single game, Markert & Lewis 1011, $10. Doubles, Fisher and Sam Shattuck, 1090, 6th place) $6. Singles, A. Yunck, 691 (24th) $8. J. Dugan, 646 (28th) $7. H. Whipps, 583 (43rd) $5. W. McGill, 582 (43rd) $5. W. Van Cline, 573 (53rd) $4. and L. Thomas, 571 (58th) $3.

The inter-city tourney to be held here next spring is expected to bring approximately 400 bowlers to Marion over a three or four weeks period. It will be the first bowling event was inaugurated in 1926 that it has been held on Marion alleys. Marion was awarded the tourney in preference to Fremont, the only other city bidding for the 1933 event. Above out of town teams are expected to take part. Inasmuch as the tourney will not be held for another 12 months definite plans have not been made for the affair.

SEASON NEARS CLOSE

Marion Pinsters To Complete League Competition This Week

With the exception of a handicap tournament to be staged on the Recreation alleys next week the 1931-32 bowling season in Marion will be brought to completion this week. One league has already completed its season another will finish tonight and the remainder will finish up on various nights of this week.

The Marion Steam Shovel league completed its season last week. The All-star league will close tonight, the Recreation loop will close Wednesday, the city league Friday, the Women's Recreation league Wednesday and the Women's All-star league Friday.

Starting next Monday the Recreation management will sponsor a handicap tournament. Four events are on the program. There will be five man events, singles, doubles and mixed doubles.

BASEBALL STATISTICS

HOW THEY STAND

American Association

Club	W	L	Pct.
Indianapolis	11	5	.688
Kansas City	9	5	.643
Minneapolis	9	7	.563
Milwaukee	8	8	.571
Columbus	9	9	.500
Toledo	7	9	.438
Louisville	6	11	.353
St. Paul	5	13	.278

American League

Club	W	L	Pct.
Washington	13	4	.765
Cleveland	13	6	.684
New York	10	5	.667
Detroit	11	6	.647
St. Louis	7	11	.389
Philadelphia	5	10	.333
Chicago	5	12	.294
Boston	3	12	.200

National League

Club	W	L	Pct.
Boston	10	4	.714
Pittsburgh	7	4	.636
Chicago	11	6	.647
Cincinnati	9	9	.500
Philadelphia	9	7	.563
Pittsburgh	7	10	.412
St. Louis	7	10	.412
Brooklyn	5	9	.357
New York	5	9	.357

RESULTS YESTERDAY

American League

New York	000 020 000—3 9 1
Washington	400 510 11x—12 13 0

Gomez and Johnson; Hoyt and Dickens. Washington Marberry and Peck.

Boston	000 000 005—5 9 1
Chicago	001 000 020—3 7 0

Detroit, Sorrell, Bridges and Hayworth; Chicago, Jones, Frazier and Berry.

Philadelphia	000 020 000 01—3 10 0
St. Louis	010 000 010 00—2 11 1

Philadelphia, Mahaffey, Walberg and Cochrane; Boston, Durham, Moore, Connolly and Tate.

National League

Chicago	000 000 000 0 1 2
Pittsburgh	000 002 00x—2 4 1

Chicago, Malone, May and Hartnett; Pittsburgh, Swetonic, Finney and Lerian.

Brooklyn	010 000 020—3 7 1
New York	000 000 100—1 8 2

Frederick, Vance and Lopez; New York, Hubbell, Luque, O'Farrell and Hogan.

Cincinnati	000 000 000—2 7 1
Philadelphia	300 200 20x—7 12 0

Boston, Brandt, Mangum and Spohrer; Philadelphia, Holley and Davis.

American Association

Columbus 4, St. Paul 0.
Minneapolis 8, Toledo 7.
Milwaukee 6, Louisville 4.
Indianapolis 12, Kansas City 0.

LEAGUE LEADERS

National League

Batting—Whitney, Phillies and Critz, Giants, .403.

Runs—Klein and Whitney, Phillies, 18.

Runs batted in—Terry, Giants, 18. Herman, Reds, 17.

Hits—Critz, Giants and Whitney, Phillies, 27.

Doubles—P. Waner, Pirates, 10. Worthington, Braves. Frederick, Dodgers and Whitney, Phillies, 8.

Triples—Suhr, Pirates, 4. Herman, Reds and Klein, Phillies, 3.

Home runs—Terry, Giants and Collins, Cardinals, 6.

Stolen bases—P. Waner, Pirates, Shevlin and Herman, Reds, 4.

American League

Batting—Foxx, Athletics, .414. Gehrig, Yankees, .397.

Runs—Johnson, Tigers and Vosmik, Indians, 18.

Runs batted in—Averill, Indians, 21. Ruth, Yankees and Gehringer, Tigers, 20.

Hits—Johnson, Tigers, 28.

Doubles—Johnson, Tigers, 8. Reynolds, Senators, Gehringer, Tigers and Goslin, Browns, 7.

Triples—Foxx, Athletics, West and Cronin, Senators, Rhyne, Red Sox and Schultz, Browns, 3.

Home runs—Ruth, Yankees, 6. Gehrig, Yankees, Gehringer, Tigers, Foxx, Athletics and Averill, Indians, 5.

Stolen bases—Chapman, Yankees, 5. Rhyne, Red Sox, Morgan, Indians, Johnson, Tigers, Rothrock and Buc White, Sox, 3.

YESTERDAY'S STARS

Glenn Wright, Dodgers: His triple with two on in eighth beat Giants, 3-1.

Steve Swetonic, Pirates — Blanked Cubs with three hits.

Jimmy Collins, Cardinals—His sixth homer with one on beat Reds, 2-1.

Joe Cronin, Senators—Collected home run, triple and double against Yankees, figuring in scoring of five runs.

Jimmy Foxx, Athletics—Broke up tight pitching duel against Red Sox with homer in eleventh.

GAMES TOMORROW

AMERICAN LEAGUE: St. Louis at Cleveland, Detroit at Chicago (others not scheduled). **NATIONAL LEAGUE**: Cincinnati at St. Louis, Chicago at Pittsburgh, Boston at Philadelphia. **AMERICAN ASSOCIATION**: Toledo at Minneapolis, Columbus at St. Paul, Indianapolis at Kansas City, Louisville at Milwaukee.

11 DERBY ELIGIBLES WILL RUN TODAY IN PREPARATION RACE

Winner of $50,000 Stake Will Increase Following for Saturday Classic

By the Associated Press

INDIANAPOLIS, May 3 — A field of [illegible] thoroughbreds was up for the [illegible] purse for the $50,000 added [illegible] in the $1,500 Indianapolis Speedway [illegible] today.

The [illegible] special will be based [illegible] record at the [illegible] race. Stuart Shovel [illegible] Tex Richards [illegible] Montgomery [illegible] and tumble blond Texan.

The Texan was [illegible] mean until Davis put [illegible] taming act. Montgomery [illegible] first fall in 22 minutes [illegible] of body slams that [illegible] out of Davis for a [illegible] wins.

It took just six minutes [illegible] to win the match. Karl went the warpath and to [illegible] ery through the ropes. [illegible] tried to get back into the [illegible] to get thrown out into [illegible] third time was enough [illegible] the count. In fact he [illegible] to his senses when the [illegible] for the third and [illegible] fans were given a taste of [illegible] in the semi-final when Harold Simms, the Indianapolis [illegible] flash won the referee's decision over Claude Swindell of Columbus.

Simms is one of the fastest [illegible] ever seen in action on the local ropes. He had Swindell up at the entire match. Simms won the first fall in 35 minutes with an arm stretch. The remaining 10 minutes was without a fall.

In the preliminary Ray Dixon pinned Bob Blake in seven minutes.

MORE SPORTS ON PAGE ELEVEN

MIGHTY EFFORT

Hurtling himself a distance of 21 feet and 8 inches George Munger of the University of Pennsylvania is shown winning the broad jump event of the Decathlon at the Penn Relay Games in Philadelphia. The Penn star is almost sure of a place on the American Olympic team.

Opens with 19-2 Win.

Morral opened its quest for the championship of the newly organized Heart of Ohio league Sunday afternoon on the home field by trouncing Delaware to the tune of a 19-2 score. The winners nicked Gaulkens Delaware hurler for 10 hits but seven errors added several runs to the Morral total. McIntire pitched the game for Morral.

Reformed To Drill.

First Reformed Sunday school softball team will practice Wednesday and Friday at 6 p. m. and Saturday at 3 p. m. at the Steam Shovel athletic field. Any teams wanting games at any of these times call John Huffman at 6827.

MONTGOMERY LOSES ROUGH MAT BOUT TO COLUMBUS BATTLER

Davis Ends Match at Scissel with Whirlwind Finish; Simms Wins.

Karl Davis [illegible] that [illegible] chap from Columbus [illegible] come a favorite with Marion fans has developed a [illegible] song that gets some [illegible] — There's murder in my [illegible]

It takes a lot to make [illegible] that number but when [illegible] season song for his opponent [illegible] east it was last night [illegible] Stuart Shovel gym when [illegible] beat Lee Montgomery [illegible] and tumble blond Texan.

The Texan was [illegible] mean until Davis put [illegible] taming act. Montgomery [illegible] first fall in 22 minutes [illegible] of body slams that [illegible] out of Davis for a [illegible] wins.

It took just six minutes [illegible] to win the match. Karl went the warpath and to [illegible] ery through the ropes. [illegible] tried to get back into the [illegible] to get thrown out into [illegible] third time was enough [illegible] the count. In fact he [illegible] to his senses when the [illegible] for the third and [illegible] fans were given a taste of [illegible] in the semi-final when Harold Simms, the Indianapolis [illegible] flash won the referee's decision over Claude Swindell of Columbus.

Simms is one of the fastest [illegible] ever seen in action on the local ropes. He had Swindell up at the entire match. Simms won the first fall in 35 minutes with an arm stretch. The remaining 10 minutes was without a fall.

In the preliminary Ray Dixon pinned Bob Blake in seven minutes.

MORE SPORTS ON PAGE ELEVEN

Reformed, U.B. Clubs Have Visions of Brighter Days

Note: This is the twelfth of a series of stories concerning the prospects of the various softball teams of Marion for this season.

BY BOB KIRKPATRICK
Sports Editor, The Star

Two teams that have for [illegible] well down the list of the [illegible] Sunday school league [illegible] for several seasons have [illegible] at pounding their way [illegible] into select company [illegible] the 1932 campaign is completed. The United Brethren and the Reformed [illegible] are the two. Both managers [illegible] neither will hazard the prediction that his proteges will ascend the heights of the championship [illegible] but both are confident they can direct their clans to first division berths. The United Brethren finished in sixth and Reformed in seventh last year. Dick Tuttle is managing the U.B. team this season and Elon Huffman will again be at the helm of Reformed.

Whether either of the teams will be able to overcome the numerous obstacles which lie the path to a fifth first division is problematical. Certain it is that each will be forced to fight against terrific opposition as almost every team in the circuit appears to meet this season.

U.B. Changes Title

The United Brethren nine will display for the first time in previous at in the place of the name group which they have seen to prove the added strength necessary to put into the selection. Only one woman has apparently switched with a shortstop but a change in the outfield is on the cards. Season can recall last season's lineup and have most of the starting lineup for this year.

Chuck Nettle and Harold Price will do the backstopping with Dutch Zuspan and Walter Lorrigan slated for the mound work. Zuspan will probably start most of the games.

The Lemine brothers, Ray and Earl, are fighting it out for the first base post. Dick Tuttle probably will not name the starter until the opening game next Monday. Ray Vanderhoff will be at second. Russell Kensh the newcomer at short and Marion Vandalhoff at third.

Lob Tuttle will be in left. Dick Tuttle in center and probably Russ Fowler or Bob Aller in right. Several others are also battling for outfield berths. The [illegible] with heavy hitting will probably come from the outfield. The Tuttle brothers in particular pack a wallop at the plate that is poison to any opposition.

Will Juggle Lineup

John Huffman will juggle his 1931 Reformed lineup considerably for the 1932 campaign. The principal difficulty of Reformed in former years has been the tendency to start slowly for about five innings in each tilt and then do a sudden blow up that turns possible victory into certain defeat in less time than it takes to write about it. This Elon Huffman hopes to overcome that fault with some changes in the lineup.

Huffman is not at all certain right now just who can be classed as regulars. There are a few of course who are certain to play but where these few will be posted is indefinite. Dale Schwaderer last season's prize rookie is slated for the mound work with LeRoy Klingel the second choice. Schwaderer is one of the best pitchers in the city and Klingel has shown considerable improvement this season. Al Pfaltzgraf will be behind the bat if present indications work out.

Earl Schultz will probably be at first and Fred Weber at second. LeRoy Klingel is slated for third when he is not pitching with either Harry McFarland or W. Cressap at bat.

N. Klingel is almost a cinch for an outfield berth. John Coleman will probably get another, fly chaser. Pete Howison will have a [illegible] when he returns from college but until then LeRoy Myers appears likely to do some patrol work in the wide open spaces. The [illegible] lineup Huffman insists is tentative and may be juggled [illegible] before the umpire calls Play Ball next Monday.

Marion's Greatest Value!

WAYNE OVERALLS

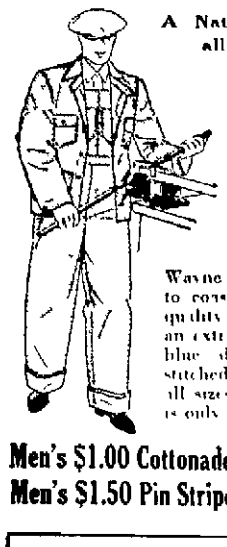

A Nationally Advertised Nationally Known $1.35 Value at

69c

Wayne Overalls are known from coast to coast as one of America's finest quality overalls. They are made from an extra heavy 2.20 weight white back blue denim, extra full cut triple stitched, every known quality feature. All sizes to 50 and our special price is only 69c

Men's $1.00 Cottonade Work Pants..... 69c
Men's $1.50 Pin Stripe Work Pants . . . 79c

Painters' and Paperhangers' White Duck Overalls 79c

We give Travel Contest Votes.

JIM DUGAN

KAMBER CLOTHES FOR SPRING

Values better than ever, a large selection of fine all wool worsted suits at one low price

$12.75

No Charge For Alterations

KAMBER CLOTHES

136 N. Main St.

Copr 1932 by Shell Petroleum Corporation

ENGINE WASTE costs American motorists millions of dollars a year.

Engine Waste results when inferior gasoline fails to deliver the satisfactory performance you pay for. It is *too* costly indeed.

The high signs of *Engine Waste* are familiar to every motorist: Knocks, slow pick up, dilution of oil, slow starting, gummy valves. All of these troubles mean wasted gasoline—*Engine Waste*. All of them reduce mileage, boost gasoline costs.

To cut down *Engine-Waste* to a minimum in your car, use the fuel that is specially produced for this very purpose—Shell Gasoline. Here at last is a perfectly balanced motor fuel. It is made possible only by a remarkable process—by many years of continuous improvement in refining and blending.

Every lot of Shell is engine tested at the refinery. Every lot must prove to us first what it will do for you.

If freedom from trouble, if satisfactory performance and maximum mileage mean anything to you—don't wait. Fill your tank today with Shell. It reduces *Engine Waste* and saves you money.

SHELL GASOLINE

If you haven't used Shell lately you are missing something

REDUCES ENGINE-WASTE

NEWSPAPERARCHIVE®
NEWSPAPERARCHIVE®

...Y KAT

BY HERRIMAN

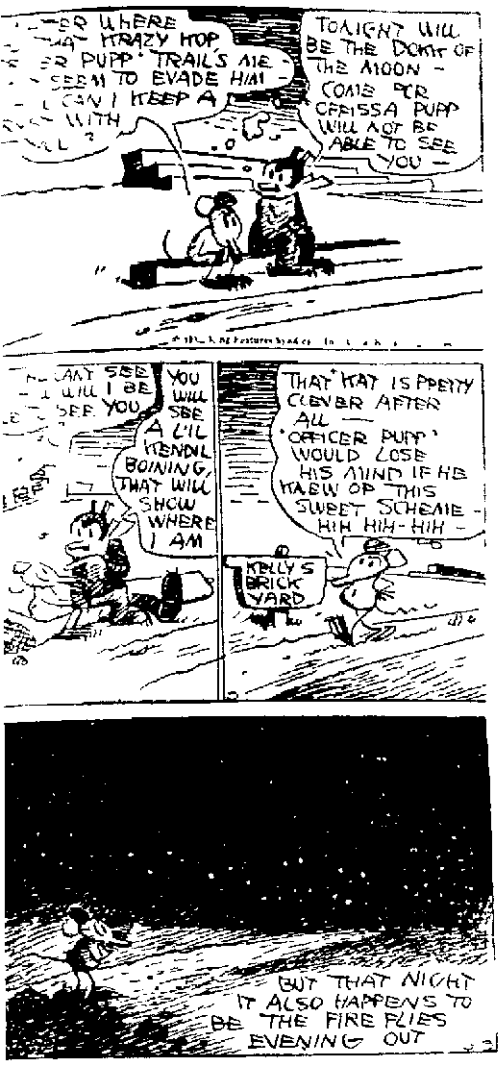
...ER WHERE ...HAT KRAZY MOP ...ER PUPP' TRAIL'S AIE - ...SEEM TO EVADE HIM! - ...CAN I KEEP A ... WITH ...L ?
TONIGHT WILL BE THE DONUT OF THE MOON - COME PER CERISSA PUPP WILL NOT BE ABLE TO SEE YOU -
...ANT SEE ... I WILL BE ... SEE YOU
YOU WILL SEE A LIL KENDL BOINING THAT WILL SHOW WHERE I AM
THAT KAT IS PRETTY CLEVER AFTER ALL — 'OFFICER PUPP' WOULD LOSE HIS MIND IF HE SAW OP THIS SWEET SCHEME - HIH HIH-HIH -
KELLY'S BRICK YARD
BUT THAT NIGHT IT ALSO HAPPENS TO BE THE FIRE FLIES EVENING OUT

THE GUMPS

BY SIDNEY SMITH

CROWLING AGAIN - EH? DIDN'T I HEAR YOU SAY LAST NIGHT THAT YOU'D STOP YOUR GRUMBLING OR DIE IN THE ATTEMPT?
WELL - I SEE THAT YOU'RE STILL ALIVE THIS MORNING - AND I THINK I HEARD YOU TELL MRS TOM CARR THAT AFTER BEING MARRIED ALL THESE YEARS THAT WE LIKE EACH OTHER AS WELL AS ON OUR WEDDING DAY -
WHY DO YOU FIB SO? WE HAD A QUARREL YESTERDAY -
SO DID WE ON OUR WEDDING DAY -
SIDNEY SMITH

TILLIE THE TOILER

BY RUSS WESTOVER

WHO'S YOUR FRIEND MARITA?
OH HE'S INVENTED A MACHINE TO CLEAN AND PRESS CLOTHES RIGHT ON YOU IN A FEW MINUTES
IN MY CAPACITY AS PRESIDENT OF THE AMALGAMATED CLEANERS AND DYERS IT'S IMPORTANT FOR ME TO SEE YOUR FRIEND ALONE. YOU MUST WRITE HIM A NOTE
ANYTHING TO PLEASE YOU PETE
EXCUSE ME A MINUTE, TILLIE - ER - OH BUSINESS
OKAY, BUT HURRY BACK
I JUST MET THE PRESIDENT OF A BIG CLEANING COMBINE WHO WANTS TO HEAR MORE ABOUT MY PATENT
WOULD YOU LIKE TO INVENTING MACHINES YOURSELF A PLOT AT IN-LUMES
CONTINUED
RUSS WESTOVER

TOOTS AND CASPER

BY JIMMY MURPHY

CASPER I WISH YOU'D TRY TO TALK SOPHIE INTO MAKING UP WITH ME!
I'VE GOT TROUBLES OF MY OWN RIGHT NOW COLONEL HOOFER! I'M TRYING TO FIND ONE HUNDRED DOLLARS THAT'S LOST AROUND HERE SOME PLACE!
BUTTERCUP RECENTLY FOUND A PURSE ON THE SIDEWALK AND HE HAD A GRAND TIME TOSSING BILLS AND COINS ALL OVER THE PLACE. I'VE GATHERED UP $336½ SO FAR, BUT THE OWNER SAYS THE PURSE CONTAINED $436½ AND I'VE SIMPLY GOTTA FIND THE MISSING HUNDRED!
I'LL HELP YOU LOOK CASPER! IF YOU DON'T FIND THE HUNDRED YOU'LL HAVE TO PAY IT OUT OF YOUR OWN POCKET!
IT MUST BE AROUND HERE SOMEWHERE!
THE SEARCH IS ENDED, BOYS! I JUST FOUND THIS "HUNDRED-DOLLAR BILL" TUCKED IN ONE OF MY SLIPPERS! YOU KNOW HOW BABY HIDES EVERYTHING HE GETS HOLD OF!
JIMMY MURPHY
- I FOUND A SPOON IN ANOTHER SLIPPER AND MY COMPACT IN ONE OF YOUR SHOES! NOW I RECALL SEEING BUTTERCUP CRAWL INTO THE CLOTHES CLOSET QUITE FREQUENTLY LATELY! NEXT DECEMBER WHEN I BUY YOU A PRESENT THAT I DON'T WANT YOU TO SEE UNTIL CHRISTMAS, I'LL ASK HIM TO HIDE IT FOR ME!
5-3

...T KIDS

BY AD CARTER

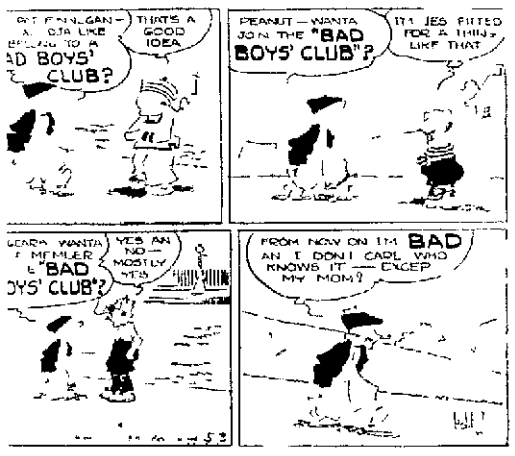
...GET FINNEGAN — A GIRL LIKE BELONGS TO A ...AD BOYS' ... CLUB?
THAT'S A GOOD IDEA
PEANUT — WANTA JOIN THE "BAD BOYS' CLUB"?
IT'S JES FITTED FOR A THING LIKE THAT
...ERA WANTA ... MEMBER ... "BAD ...YS' CLUB"?
YES AN NO — MOSTLY YES
FROM NOW ON I'M BAD AN I DON'T CARE WHO KNOWS IT — EXCEP MY MOM?

THIMBLE THEATER

BY SEGAR

GOLD! GOLD! GOLD! GOLD! GOLD! GOLD! GOLD! GOLD! GOLD! GOLD! GOLD!
WELL AIN'T THAT WHAT WE BEEN LOOKIN FOR?
GOLD AT LAST-!! AFTER FORTY YEARS!
FORTY YEARS ME EYE! I FOUND IT IN ABOUT — TWENY MINUTES
LOOK AT IT SHINE !!
I'VE GOT A SWEETHEART, ALSO - SHE'S WAITIN FOR ME DOWN IN DEAR OLD TEXAS - I TOLD HER I'D BE BACK WHEN I MADE A STRIKE
I'M GOIN' BACK NOW AND MAKE HER HAPPY, THAT IS - IF SHE AIN'T DIED OF OLD AGE

ANNIE ROONEY

BY DARREL McCLURE

DETECTIVES! BAH! I DON'T THINK YOU OR ANY OF YOUR DETECTIVES COULD FIND AN ANVIL IN A BLACKSMITH SHOP!
NOW MRS MEANY - BE REASONABLE
HOUND DETECTIVE AGENCY
BE REASONABLE !! I SPEND MY GOOD MONEY TO HIRE YOU FIND THAT LITTLE BRAT ANNIE ROONEY — AND YOU AND YOUR STUPID CREW - CAN FIND NO TRACE OF HER - YOU'VE EVEN RUN OUT OF CLUES!
BUT LISTEN
IN FRONT OF YOUR VERY EYES — MRS CHARLTON'S DAUGHTER JOAN MOVED AWAY AND YOU HAVEN'T A TRACE OF THEM — AND I AM CERTAIN THEY ARE HIDING THE LITTLE IMP — I WOULDN'T BE SURPRISED IF SHE WAS LIVING WITH THEM
GEE APPLE TREE IS SWELL - IN SPRING TREE LOOK NICE - AN SMELL NICE - AN THEN PRETTY SOON THEY GIVE YOU APPLES - AN APPLE PIES - AN APPLE DUMPLINGS - AN BESIDES THAT - THEY'RE JUST LOVELY TO SIT UNDER
DARRELL McCLURE

BRINGING UP FATHER

BY GEORGE McMANUS

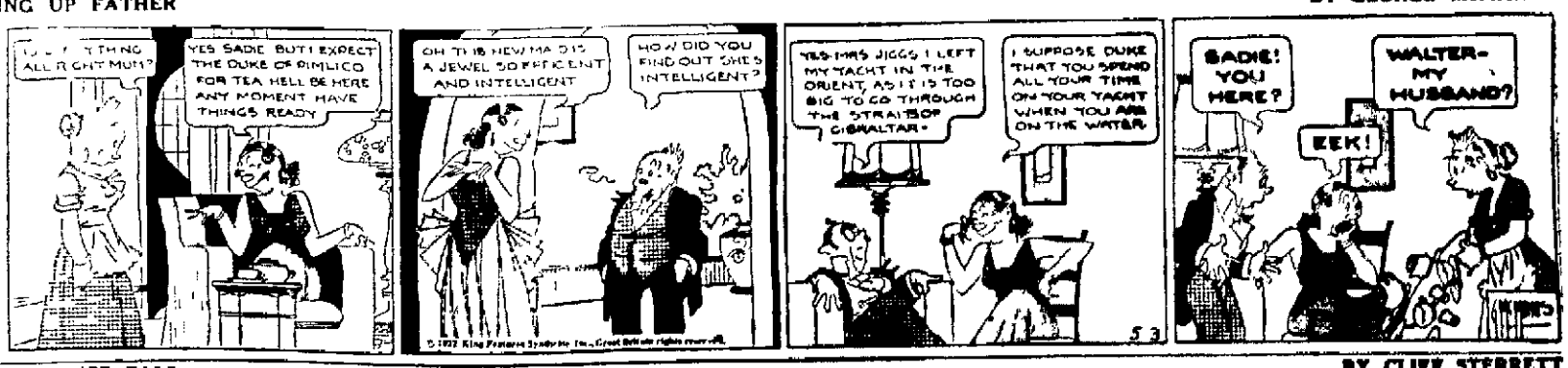
...THING ALRIGHT MUM?
YES SADIE BUT I EXPECT THE DUKE OF PIMLICO FOR TEA HELL BE HERE ANY MOMENT HAVE THINGS READY
OH TO BE NEW MA'S A JEWEL SO EFFICIENT AND INTELLIGENT
HOW DID YOU FIND OUT SHE'S INTELLIGENT?
YES MRS JIGGS I LEFT MY YACHT IN THE ORIENT, AS IT IS TOO BIG TO GO THROUGH THE STRAITS OF GIBRALTAR.
I SUPPOSE DUKE THAT YOU SPEND ALL YOUR TIME ON YOUR YACHT WHEN YOU ARE ON THE WATER
SADIE! YOU HERE?
WALTER - MY HUSBAND?
EEK!

POLLY AND HER PALS

BY CLIFF STERRETT

Chic Star Patterns

—Practical and Simple—

Sleeve Ingenuity.

PATTERN 2328

Instruction Diagrams with This Pattern.

diagonal seaming cleverly sculoped is new and mighty smart. This model is simple to make and even the amateur is assured of smart results.

Pattern 2328 is obtainable only in sizes 11 to 20 and 32 to 44. Size 16 requires 3¼ yards of 39 inch fabric 1 yard lace.

Send FIFTEEN CENTS (15c) in coins or stamps (coins preferred) for each pattern. Write plainly your name address and style number. BE SURE TO STATE SIZE WANTED.

Your Spring and Summer wardrobe can be planned easily and inexpensively with the assistance of our current 32-page FASHION CATALOG. The best of the season's afternoon, sports and evening frocks lingerie, house dresses and kiddies models all personally chosen by Anne Adams, are made available through this beautiful book. SEND FOR YOUR COPY TODAY. PRICE OF CATALOG FIFTEEN CENTS. CATALOG AND PATTERN TOGETHER TWENTY FIVE CENTS. Address all mail and orders to The Marion Star Pattern Department 243 West 17th Street New York City.

COUPON

This pattern will be sent on receipt of 15 cents. Make number, name, address etc. plain. Send to the pattern department THE MARION STAR BUREAU Pattern Fashion Syndicate Inc. 243 West 17th St. New York City.

No. .....

Size .....

Name .....

Street and No. .....

City .....

State .....

There to be no end to the ...ments given sleeves. In this case a clash ...arm and the part ...d in place with tie ...ot wish they may ...at the shoulders as ...e small back view. The

NEWSPAPERARCHIVE®
NEWSPAPERARCHIVE®